Evening Journal
Late Section

NIGHT JOURNAL

Evening Journal
Late Section

THIRTY FOURTH YEAR | LINCOLN, NEBRASKA, SATURDAY, DECEMBER 2, 1922. | TWO CENTS.

Aged Labor Agitator Slain

RICH RECLUSE IS MURDERED

WANKS, Ore., Dec. 2.—Ralph De Hinton, eighty-five, reputed wealthy recluse and well known labor agitator of twenty-five years ago, was murdered at his cabin last Monday, it was learned today. Searchers found his dead body Thanksgiving day, but it was not established until today that he had been murdered.

HUGE CROWD GREETS TIGER

THE ODEON, ST. LOUIS, Mo., Dec. 2.—"We fought a war together, but we didn't finish the job. There it is. That is all."

With these words, eGorges Clemenceau, speaking more eloquently more forcibly and more directly than before, summed up his American mission.

To 2,000 St. Louisans, who gave him warm welcome today, the tiger spoke from the shoulder.

Voice vibrant with confidence in the success of hi mission, he denied charges of French militarism, and declared France would pay her debt.

America, he intimated, owed a moral debt she assumed when she went to war.

She should come back and liquidate that debt.

ODEON, ST. LOUIS, Dec 2.—Thru eight miles of streets, beflagged with tri-color and stars and stripes and lined with fully 50,000 cheering citizens of St. Louis, Georges Clemenceau drove to the Odeon this afternoon to make his fourth formal American address.

Despite the alarm felt for his safety, which resulted in elaborate police protection along the entire route, no untoward incident marred the journey.

Crowds acclaimed the tiger at every vantage point.

He was given a degree of doctor of law at St. Louis University and a kiss by pretty Delphine Davenport at Washington University.

A blimp from Scott Field hovered over the procession.

College cheers at the universities, a lily handed to him by a local florist; a fat boy who walked nonchalantly along beside the tiger's car, winking at plain clothesmen and police who would have ousted him; these were a few of the impressions of the trip to the Odeon.

HONOR CONGRESSMAN MANN

Wheels of Government Stand Still as High Officials Pay Tribute to Dead Representative.

WASHINGTON, Dec. 2.—The wheels of the government stood still here this afternoon as the highest officials of the nation joined with congress in paying honor to the memory of the late Representative James R. Mann of Chicago in funeral services held in the house of representatives. The casket containing the body of the veteran legislator, for twenty-six successive years a member of the house and for years a foremost republican leader, rested on a catafalque in front of the speaker's rostum. Pi'ed high on three sides were great banks of beautiful flowers — tributes from friends, in all walks of life.

President Harding attended, occupying a seat directly in front of the casket. He was visibly affected, for Mann was one of his warmest personal friends.

With the president and Vice President Coolidge and seated around them were members of the cabinet, Chief Justice Taft and other high officials. A number of foreign diplomats were present.

Mrs. Mann, the widow, sat with bowed head near the casket. Relatives were with her.

The ceremonies opened with invocation by the chaplain of the house, Rev. James S. Montgomery. The funeral sermon was delivered by Rev. James E. Freeman.

LONGWORTH IS INJURED

Rendered Unconscious When Hit By Golf Ball, in Foursome Behind Harding.

WASHINGTON, Dec. 2.—Representative Nick Longworth, Ohio, was rendered unconscious when he was hit by a golf ball whi'e playing a round at the Chevy Chase course here today. The Ohio congressman was playing in a foursome behind President Harding when the accident occurred. Longworth was carried into the club house. His condition is not serious, it was stated.

ACCIDENT KILLS PUBLISHER

Nicholas Gonner of Dubuque Loses Life When Auto Skids Off Narrow Bridge.

BELOIT, Wis., Dec. 2.—Nicholas Gonner, publisher of the American Tribune of Dubuque, Ia., the foremost Catholic daily paper of America, lost his life here today when an auto in which he was riding skidded off of a narrow bridge.

His daughter, Ann Gonner, and John Schrader, both of Dubuque, were also killed.

The machine tipped over in the creek and pinned the occupants underneath. They were unable to escape and death resulted from drowning in the shallow stream.

Others in the car escaped death when they were thrown clear of the machine.

They were:

Nicholas Gonner, jr.; Fred Spenn and Elizabeth Huschbeck, all of Dubuque.

Nicholas Gonner, sr., was driving the young people to Milwaukee, where they were returning to Marquette university after the Thanksgiving vacation.

Gonner is also editor and publisher of the Catholic Herald of Milwaukee.

The bodies were taken to a morgue in South Wayne.

GALLI-CURCI HAS SHOCK.

NEW YORK, Dec. 2.—Mlle Galli-Curci, opera singer, is recovering today from the shock of a narrow escape last night when her automobile struck a pile of stone at Newark and partially turned over. The singer was returning from a concert at Orange, N. J. Later on the trip the chauffeur narrowly missed an open bridge.

FOOTBALL RESULTS.

At Boston, first quarter: Boston college, 10; Holy Cross, 0.

At Washington, first quarter: Lafayette, 0; eGorgetown, 0. Second quarter: Lafayette 0; Georgetown, 3.

Second quarter: Boston College, 0; Holy Cross, 6.

At Columbus—First quarter: Easterners, 0; eWsterners, 0.

Third quarter: Lafayette, 7; Georgetown, 7.

STEABNER GOLDEN WEDDING

Couple Came to Holt County in 1879 By Ox and Mule Team.

O'NEILL, Neb., Dec. 2.—Mr. and Mrs. Lewis Steabner of Rock Falls township celebrated their golden wedding anniversary at their ranch home on Eagle creek, twenty miles northwest of O'Neill, Saturday, November 25. About sixty friends were present and assisted in making the event a most pleasant one. Mr. and Mrs. Seabner were married at Granite Falls, Minn., November 25, 1872, and continued to reside on a Minnesota farm until 1879, when they came to Holt county by ox team. The oxen became footsore at Sioux Falls, Dakota territory, and there were sold and a team of mules purchased with which the journey to Holt county was continued. Mr. and Mrs. Steabner homesteaded the ranch on Eagle creek on which they still reside. Mr. Steabner was born in Germany February 5, 1850, and Mrs. Steabner, who was Miss Caroline Frank, was born in Wisconsin, March 15, 1956. Both are hale and vigorous. They have no children. Mr. and Mrs. Steabner are among the earliest settlers of Holt county and when they settled on the Eagle it was wild and Indian country.

RETURN FROM ABROAD.

WEST POINT, Neb., Dec. 2.—Mrs. David Tudor and two children returned home from their seven months visit in England and Wales, this week. Returning on the same ship were also Rev. and Mrs. Mangelsdorf of this city, who have been on a visit for about five months to Bavaria.

A Parsee Wedding.

It was a bright winter morning in Bombay. Our "boy" had come with a comfortable gharry, and we had been driven for a couple of hours thru the parks and along the shaded streets of the environs of the city. Suddenly there came to our ears the most unexpected of things—the strident noise of a brass band playing in a most haphazard and original fash on one of Sousa's marches. We were a long way from home and even this unique interpretation of the "Washington Post" was like an echo from across the seas.

We asked the boy what it meant, and he replied that we had better go and see. Turning into a residential street where houses of a superior class were surrounded by more or less spacious yards, we found the source of the music. In the front yard of a rather imposing house a gaily colored canopy had been erected, beneath which the band in question was holding forth in stentorian fashion. The yard was well filled with men—some of them dressed in European fashion, in Prince Albert suits and silk hats; others in a white linen costume looking extremely comfortable in the heat of the day, with queer-shaped white hats, such as we had never seen before.

"It is a Parsee wedding, sir," said the boy. "The ladies are all within doors, the gentlemen by etiquette remaining for the time outside."

The driver drew up his horse and we stopped to listen to the closing strains of the music. The band leader must have seen us, for with scarcely a break at the close of his number, the band swung with enthusiasm into familiar strains of "The Stars and Stripes Forever." With its opening chords an extremely dignified personage detached himself from the group under the canopy and, hat in hand, came out to where the carriage was standing, and invited us to join in the festivities. The invitation was so apparently sincere and the opportunity so unusual that with a proper display of reluctance—artificially assumed, let it be said in the face of an absorbing curiosity—we sent our boy and his carriage away with instructions to return in an hour, and followed our polite and beaming friend into the gaily decorated grounds.

We found the spacious and well-furnished house filled with a multitude of friends and relatives all bent upon enjoying the occasion to the full. Everybody spoke English. Indeed English is the vernacular of the Parsees.

The bride and bridegroom were of course the center of attraction and interest. He was a young lawyer, a graduate of the university and of its school of law, who had just been admitted to practice before the high court of Bombay. She was the daughter of a prosperous merchant, and the match was evidently well thought of and approved by everybody. The high priest of the Parsees was the officiating clergyman, and we were just in time for the ceremony. The young bridegroom had just before entered the house at whose door his future mother-in-law had met him with a tray filled with fruit and with a cup of rice which she scattered along the hall at his feet.

In the drawingroom the fathers of the young couple were seated in two chairs side by side, with room between them for the priest to stand. At the other end of the room the two mothers were similarly seated, and along the sides of the room the female relatives and friends of the bride were gathered.

With the ceasing of the music of the strenuous brass band outside, the men gathered in the hall and around the edge of what was really the bridal party. The young couple now entered the room and were seated in two chairs opposite each other, their right hands tied together by the end of a silken cord which at various parts in the ceremony the priest wound round them over their shoulders. Incense was now thrown upon a bowl full of coals and as its fragrance rose the priest pronounced the nuptial benediction. This being ended, a bowl of rice was placed upon a small table between the bride and groom. With as much suddenness as he could command the priest loosed the end that bound their right hands, and the moment they were loosened each undertook to throw upon the other a handful of the grains of rice, the one who was the quickest in performing this feat being supposed to have attained the start of the other in the management of the future household.

The priest then scattered some grains of rice upon the heads of the married pair in token of wishing them abundance and good fortune. Two young girls brought bouquets of flowers which were handed to the bride and groom, and were then by them taken apart and individual flowers given to each of the assembled guests. The bridegroom then offered the bride some sort of candy and she in turn handed to him dates and figs, and when they had each eaten they arose and invited the assembled guests to partake of the wedding feast. The band immediately broke forth in another piece of tempestuous music and the rooms buzzed with all the excitement and merrymaking that might have characterized a wedding party anywhere.—Dr. Thomas E. Green in Christian Herald.

THE BATTLE OF THE SKIRTS

Queen Fashion Gives Way Before a Popular Uprising.

While kings and emperors were falling and thrones and crowns were tumbling in the dust one autocracy still retained its plenitude of power and continued to exact the fealty, homage and humble submission of its subjects—the autocracy of fashion.

But lo! even in this hitherto all-conquering domain the rumblings of revolt are now heard and the flag of rebellion is raised by hundreds of willing hands. All the pother and disturbance arose from the decree which abolished the short skirt. There was consternation everywhere when this ultimatum was promulgated. Visions of trailing garments, dust and germ laden, or else bedraggled with mud, rose before the mental gaze of the unfortunate victims; visions, too, of trim and shapely limbs no longer revealed to view and admiration and wasting, as it were, their charms and sweetness on the desert air of swathing draperies. Still, the oracle had spoken, and there seemed nothing for it but submit, and this the majority, albeit with sore hearts, were preparing to do with as good grace as possible.

But from an unexpected quarter a tocsin sounded a clarion call to arms in resistance of the ukase from Paris. The club women of New York met and resolved against it. At first it looked as if it were a repetition of Campbell's plaint:

> In vain, alas! in vain, ye gallant few,
> From rank to rank your volleyed thunder flew.

All the ministers of the government of fashion arose in their might and smote the rebels hip and thigh—or rather ankle and calf—and a rout seemed to be in progress. But the stentorian tones of feminine Gotham found an echo in many a heart and soon swelled to a diapason that, like the embattled farmer's shot, was heard around the world. It was heard even as far away as Paris is, and the latest report is that the arbiters of the destiny of clothes have admitted defeat and abandoned their campaign for the elimination of the abbreviated skirt. From the wreck of their hopes they have saved the evening gown, but that is about all. Other dresses are to be comfortably short.—Washington Post.

No Whisky in the Silo.

That old error about the cows (and the hired man) getting drunk on the contents of the silo is so persistent that Prof. Bray, of the animal husbandry department, Colorado agricultural college, finds it advisable to come out anew with a denial. The professor has been feeding silage for twenty years, he says, and it is as harmless as canned peas. It does not burn out the stomach of cattle, nor loosen their teeth. It is not particularly good for horses and hogs, but sheep thrive on it, and a good many dairymen think they would have to go out of business if they quit canning corn in the big tanks. Another humorous story which has recently been current in some of the cities, is that you can extract the alcohol from hard cider by running it thru a cream separator. If this were true, and of course it isn't, we can imagine that the farmers would soon be short of separators. The home brewers in the big towns would be cornering the supply.—Farm Life.

West Point—Mr. and Mrs. Peter Paradise celebrated their golden wedding Wednesday at their home nine miles southeast of West Point. The couple were married in Germany in 1872 and in 1882 they came to this county, and are among the highly respected farmers o. this locality.

Alderman Charles Murphy, one of Eamon de Valera's chief supporters, was arrested at Dublin.

JEER SEE FOR FIGHT ON WOMEN'S COLLEGES

When A. B. See, millionaire president of the A. B. See Elevator company of New York replied to a request for funds to help erect new buildings at Adelphi college, Brooklyn, he brought a hornet's nest down on himself. Mr. See, who left school at thirteen, declared women's colleges ought to be burned, so women could learn some common sense. These Adelphi girls declared their scorn. "He's the kind of a man who would make his daughter wear wooden shoes!" was the sarcastic comment of Phyllis Cohen, an Adelphi student.

U. S. TO FIGHT FOR PRIVILEGE

LAUSANNE, Dec. 2.—American oil, railroad and mining interests will carry the fight for Turkish concessions before the league of nations and the Hague court if necessary, J. Hamilton Lewis, former United States senator from Illinois, representing American concerns, announced.

Lewis formally notified the conference of these intentions.

"American business concerns demand the same right and chances to concessions as the English," he told the conference.

As the result of press reports that American observers had suggested adjournment of the conference, Ambassador Child, American observer, issued a formal statement of denial which reiterated that it is the most sincere desire of the United States that the parleys result in complete success.

DEMOCRATS FORM NEW ORGANIZATION

Reference Bureau, With Board of Directors and Paid Secretary to Be Maintained to Gather Information For Party.

Local democrats organized a "Democratic Reference bureau" with a board of five directors at a luncheon held Saturday noon at the Grand hotel. The officers are as follows:

Chairman, Sterling F. Mutz; first vice president, Mrs. P. T. McGerr; second vice president, Mrs. C. S. Paine; treasurer, Dr. J. D. Case; recording secretary, Mrs. Charles H. Seeman. An executive secretary, to be paid a small salary, will be chosen by the board.

The organization was launched with about fifty members, each of whom is pledged to pay 50 cents a month towards expenses. The organization is open to all democrats. A plea was made to broaden the scope so as to admit progressive republicans who were lonely now without a political home.

E. B. Zimmerman presided during the program. L. C. Oberlies of the state board of control was invited to speak first. He said his chief fear in the future was for the welfare of the wards of the state in whom he is deeply interested. "I fear a parsimonious policy of economy," he said, "which would be unfair to the unfortunates given into the care of the state. The present cost per day for care of our wards is from 61 to 63 cents. I am for economy but trust that the democratic league will see that proper care is given the deaf and dumb and others lacking power to cope with life outside institutions." Mr. Oberlies said the board of control would no doubt be democratic.

Mrs. P. T. McGerr, who was called upon next, said the democrats had made a mistake in not inviting women in early enough. That, and lack of organization, was why more of the party ticket was not elected. "Neither party invited in women early enough," she said. "There secret councils behind closed doors in advance of the primaries where you put forward candidates you wanted. Many women will not work unless taken into the secret councils. If you men had let us in long ago, there would not be so many wards of the state. We would have taken care of them before they were born."

The last speaker, Miss E. Ruth Pyrtle, defeated candidate for state superintendent of instruction, had been asked to state the advisability of changing the manner of choosing the superintendent. Miss Pyrtle said it would be a mistake to put the superintendency back into partisan politics. She said in seventeen states the appointment is made thru the governor or state board maintained for that purpose. She believed the Nebraska plan placing the candidates on a nonpartisan ticket was preferenable, unless the choice could be made by a carefully chosen board, like the board of regents, who would choose the person to look after educational interests of the state as the chancellor of the university is chosen. "In such case, the choice should not be confined to the state," said Miss Pyrtle. "The best possible persons to be found in the country anywhere should be chosen. Teachers form the future citizenship. As Horace Mann has said, 'One former is worth many reformers.'"

Advices received in London from semi-official sources in Athens confirm the report published by the newspapers that the head of the British naval mission, Rear Admiral Aubrey Smith, has departed.

NEBRASKA TO PLAY ILLINOIS

CHICAGO, Dec. 2.—Illinois will play Nebraska next year, football schedule makers here today decided. The date probably will be October 5. This is believed to have completed the break between Illinois and Wisconsin. The Badgers probably will substitute Iowa.

FOOTBALL STARS BATTLE

Idols of Gridiron Choose Sides and Clash at Columbus, O., For Charity.

OHIO STADIUM, COLUMBUS, O., Dec. 2.—Former rival idols of American football chose up sides in behalf of charity here today.

Sixty players, cream of the game's heroes of this and past seasons, clashed on the gridiron, under the labels of "Eastern Suns" and "Western Stars."

Shining lights among the college players were "Brick" Muller, California; "Bo" McMillan and "Red" Roberts, Centre; Eddie Casey, Harvard and Eddie Kaw, Cornell all of them all-American players.

WOLF LINDENFIELD IS HELD

Man Who Claims to Have Inner Knowledge of Wall Street Explosion at Ellis Island.

NEW YORK, Dec. 2.—Wolf Lindenfield, brought here from Russia in connection with the Wall street bomb explosion of 1920, was to be taken before an Ellis Island board of inquiry today for hearing on his admittance to the United States.

New York police officials, in whose custody Lindenfield, alias Linde, returned may be forced to disclose the nature of the case before admission is granted, it was intimated by immigration officials.

In Warsaw, Poland, he is alleged to have told department of justice operatives that he "knew all about the explosion". But the operatives later claimed to have discredited his story.

Jackson is Wymore Captain.

WYMORE.—At a meeting in the community club rooms last night, Robert Jackson high school student, was elected captain of the Wymore football team for the coming year, in place of Donald Cutshall who will be absent from the line-up next year. Cutshall has been playing quarter back, and Jackson has been playing full-back.

"Women Without a Country."

When war was going on, Miss Jeanette M. Rankin of Montana, congresswoman, pleaded hard for a law that would restore the American citizenship of American girls who had married foreigners; ignoring the principle that wife's nationality follows her husband's. She failed. She was laughed at. But the present congress has enacted just such a law, and the results would be amusing if they were not so serious in their effect on individuals. Married women have their own nationality now under our legislation.

But considerable numbers of American men have married English women. In that case under British law the wife is American. Under American law she is English. What happens to her if she wants to travel and seeks to get her passport approved? She is a woman without a country, with no Edward Everett Hale to immortalize her case.

She is not consoled at all by the fact that the American woman, who has been married to an Englishman, has two nationalities, being American at home, and English on the other side of the water. The second absurdity is as gross as the first. In a sense allegiance to two governments, and subjection to two governments may be worse than none at all.

All of which awakes the reflection that it is better not to make so many laws than to make so many that are ridiculous. Empiricism in Washington legislation is a laughing stock for the world. When it affects only ourselves, foreigners are not worried. When it tries to play ducks and drakes with the established principles of international law, it becomes decidedly more serious.—Brooklyn Eagle.

MESSENGER BOY IS HURT

Caught Between Motorcycle and Car at Twenty-first and O Intersection.

Linus Schnaese, 2331 F street, Postal messenger boy was injured shortly after 3 o'clock Saturday afternoon when he was caught between a motorcycle and a Ford car belonging to E. D. Turner, 2401 U street, at the Twenty-first and O street intersection. The boy was riding a wheel. The motorcycle was coming fro mthe east. The car was coming from the north and turned to the left.

Schnaese received a cut on the right arm below the elbow and was slightly bruised about the head, according to Dr. W. H. Slattery. He was taken to the doctor's office in Splain & Schnell's ambulance.

Clouding Public Opinion.

Describing how news given out at the Paris peace conference was "doctored" by national news agencies, Raymond Recouly writes in Harper's Magazine:

"The same kind of thing went on in each of the subsequent conferences, at Boulogne, Spa, at San Remo, London, Cannes, Genoa, etc. I was present at some of them. The least I can say about them was that they were no places for independent journalists. Nothing can be more painful to a conscientious writer who is fairly familiar with the problems on hand, which he has studied both on the spot and in books, and about which he has done his best to come to some equitable conclusion, than to see his chief of the press services, its captain, as one may say, summon his squadron of journalists and give them more or less fictitious accounts of what has taken place or of what has not taken place, thus drowning the opinion of the world with the din of that orchestra of a thousand voices. An intelligent journalist, one of independent mind, does not feel very proud of belonging to such a profession under those circumstances. As for me, after having taken part in two of those conferences—at Spa in 1920 and at London in the spring of 1921—I vowed that I would never assist at another one. Nor have I broken that vow."

Brigadier General James Nicholas Wheelan, retired veteran of the civil war and Indian wars and formerly a military attache at the courts of The Netherlands, Belgium and Germany, died at New York.

TOUCHING THE WINNER—TRY AND DO IT.

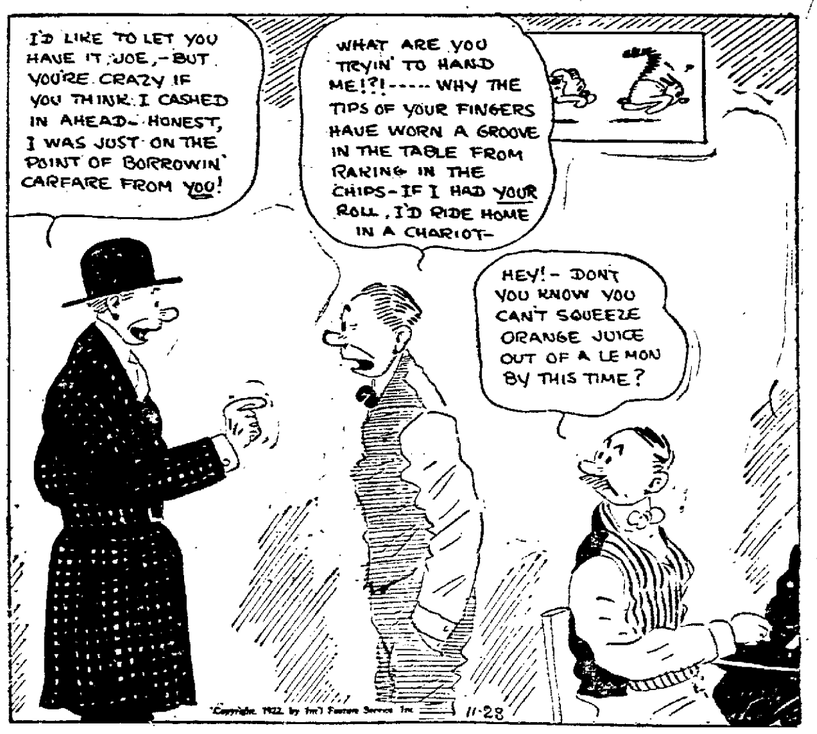

NewspaperARCHIVE®
NewspaperARCHIVE®

A 24-hour Newspaper
And the only one in Lincoln open and printing all day long.

Evening State Journal
(AND LINCOLN DAILY NEWS)

All the News
In each edition—Evening and Sunday Journal alone print more news than any other Lincoln paper

THIRTY FOURTH YEAR. LINCOLN, NEBRASKA, SATURDAY, DECEMBER 2, 1922. TWO CENTS.

TURKS PROTEST GREEKS' EXILE

TIERNAN MUST BE EXAMINED

Is Ordered By Judge Righeimer To Psychopathic Hospital.

HAD SIGNED LECTURE CONTRACT

Complaint For Arrest Sworn Out By Sister-in-law.

Was Principal in South Bend Paternity Case, Claiming Wife's Child Was Son of Harry Poulin.

CHICAGO, Dec. 2.—Prof. [illegible] P. Tiernan, principal of the [illegible]orious South Bend paternity case, was ordered to the psychopathic hospital today by Judge Frank H. Righeimer.

Tiernan, who fought to prove that his wife's child was the son of Harry Poulin, was said to be in the custody of a sheriff.

The warrant for Tiernan's arrest was signed by Mrs. Francis Pulaski, sister of Mrs. Tiernan. It assigned Tiernan to the hospital for "examination."

Authorities had been unable to locate Tiernan up to 10 a. m. Reports were that he had left the city during the night.

Tiernan several months ago, accused Poulin of being the father of his wife's child. Poulin, however, was acquitted of the charge after a sensational trial.

Later Tiernan married Mrs. Blanche Brimmer, pretty Iowa widow, after being divorced only one day. The marriage was immediately declared illegal by the court and Tiernan returned to his first wife.

A reconciliation was affected and the former Notre Dame professor declared that he would be a father to the child whose parentage was questioned.

Mrs. Pulaski took charge of the Tiernan house during the time when Tiernan was reported to have eloped with Mrs. Brimmer and refused to let either of the Tiernans talk with newspaper men. On Thanksgiving day, however, Tiernan stated over the telephone that he was very much in love with Mrs. Brimmer.

"She is a regular women," he said. "She smokes cigarets and everything."

Mrs. Brimmer was reported on the way from Iowa to Chicago to fight for the freedom of her "husband."

Tiernan declared that he had signed a contract with a New York concern to make a lecture tour. He said he was to be billed as "Professor Tiernan on emotion."

PLANNING ANNUAL BANQUET

Veterans Association to Meet For Annual Election of Officers at Havelock Monday.

Vice-President E. P. Bracken, W. F. Thiehoff, general manager of lines east; Edward Flynn, general manager lines west and other prominent officials of the Burlington system have been invited to be present and give addresses at the second annual banquet of the Burlington Veteran's association, which will be held in the Masonic Temple, Havelock, on Monday evening, Dec. 4, postponed from Sept. 4. The banquet was held at Havelock last year. Julius Dietrich, master mechanic at Lincoln, will be toastmaster.

President Mike Schirk and General Secretary H. B. Kepner are exerting extraordinary efforts to care for the entertainment of the guests, who will come from various points.

There will be a business session at 2:30 o'clock Monday afternoon at the hall, when annual election of officers will be held.

REDUCED RATES TO CHICAGO

International Stock Show Occasion For Lowering Fares From Omaha and Lincoln.

Because of the international stock show which opened Saturday in Chicago, reduced railroad rates have been announced by the Rock Island and Burlington, effective during the show period. Passenger fare from Lincoln to Chicago and return is $27.73 for the period, as against a regular rate of $39.82. The saving will more than cover Pullman fare both ways. To get this rate, travelers must buy their tickets before December 5, and the limit for return is December 11. The reduction was asked for by the chamber of commerce after lower rates from Omaha had been published, and the chamber received word Saturday of the change.

ASKS MARRIAGE ANNULLED.

William Muehlhausen filed petition Saturday morning in district court asking that his marriage to Mrs Nellie Muehlhausen be annulled. He alleges that he married her at St. Joe Augusts 22, 1921, and lived with her some time before he learned from her mother that his supposed wife had not yet secured a divorce from her previous husband, Snyder VanOrden. He stated that in his opinion Mrs. Muehlhausen married him believing that she had a legal right to do so, and without any unlawful design. He explains in his petition that he thought Mrs. Muehlhausen believed that she could remarry after filing for a divorce from her first husband, even tho the decree had not yet been granted.

DEMOCRATIC EXPENSES.

WASHINGTON, Dec. 2. — Total expenditures of the democratic national committee in the recent political campaign amounted to only $114,344.55 according to a final report filed today with the clerk in the house. The committee listed contributions totaling $124,074.88, showing a balance of nearly $10,000 after the campaign was over.

WHAT'S DOING TONIGHT.

Electa chapter No. 8, O. E. S. business meeting, Masonic temple 7:30 p. m.

Delta Delta Delta dinner dance at the Lincoln.

K. K. K. with Mr. and Mrs. Clarke Turley 3181 R in the evening.

THE WEATHER.

For Lincoln and vicinity: Fair tonight and Sunday; not much change in temperature. The minimum temperature tonight will be near 28 degrees.

For Nebraska: Generally fair tonight and Sunday; slightly colder Sunday extreme north portion.

LAYS IT TO ALCOHOL TREATMENT

Man Charged With Drunkenness Claims Odor Result of Rub Down.

William Parshall, sixty-eight years old, was arraigned before Police Judge Whitmore Saturday morning on a charge of drunkenness. Parshall contended that he was not drunk when arrested by officers Friday. He claimed that his clothing smelled of alcohol because he had just taken an alcohol rub. He said that it was necessary for him to take these treatments because of ill health. Judge Whitmore was hesitana to believe his story but decided to continue the case for a week.

GAS RATE IS GOING DOWN

MORE THAN TWO CENTS DECLINE DURING PAST MONTH.

Company Showing Indicates a Drop in the Cost of Gas Making Materials During Month of November.

The cost of materials used in the making of gas went down during the month of November, according to the report of the gas company filed with the city council Monday. The cost of making gas, reported for October, on which the rate for November was made, was $1,2023. The cost for November, as reported December 2, was $1,1797. It is presumed the charge for the month to come will be $1.18.

While making this report to the council on the cost of making gas, local officials of the company did not indicate in the report whether the deal whereby the company changes ownership had been concluded in New York. While that information was not looked for in the report by city officials, local officials of the company could not have included it had they so desired. They had no word from New York indicating whether the final payments and transfers had been concluded. Saturday was the date on which the option was to be finally closed.

MISS CATHER IN LINCOLN

Nebraska Novelist Spends An Hour in City on Way to Red Cloud for Family Anniversary.

Miss Willa Cather spent an hour in Lincoln Friday on her way to Red Cloud to visit her parents and be present at the celebrating of their golden wedding anniversary next week. She was met by an oldtime friend and did not leave the station. Miss Carther expects to remain in Red Cloud until January 3. Whether or not she stops in Lincoln on the return trip for a corple of days will depend upon an appointment she has with a London publisher, who is to bring out an English edition of several of her books. She expects to meet him in New York early in January, but if he does not make the trip Miss Cather will stop in London on her way to Paris, where she expects to go early in the new year.

Miss Cather has completed a new novel, entitled "The Lost Lady," which critics pronounce superior to any of her other books. "One of Ours" has already had a heavy sale. While correcting proof on that novel, she began work on the one of different character which is now ready for publication.

TWO MINOR THEFTS.

Ben Meyer, a farmer living eight miles west of Lincoln, reported to the police department late Friday that his wife had lost a brown leather hand bag and a gold watch in a local department store. The hand bag contained $6 or $7 and the watch.

A tire and rim were reported stolen from W. H. Jennings, 837 South, Friday night.

City Department Collections

The municipal lighting department report shows total receipts for November of $6,061.49 and the water department receipts of $24,369.62.

SWATS SPOILS IN POLITICS

COUNTY CLERKS AND ASSESSORS PETITION BRYAN.

Ask Governor-elect to Overlook Politics and Reappoint Tax Commissioner Osborne For Efficiency.

Charles W. Bryan received a committee of county clerks and county assessors Saturday noon at his office in Lincoln. The committee called to remind him that his election was brought about by the independent action of republicans and democrats alike and that he was elected by the whole people of the state, that he is desirous of giving the best administration possible and that he can make a ten strike by ignoring politics in the appointment of a state tax commissioner, an officer who comes in close contact with county clerks and assessors and who is an administrative officer who should be chosen from the standpoint of efficiency and qualification rather than from a political standpoint. nl this way the committee tackled the spoils system.

The visitors then unroled a petition signed by forty-one county assessors and by 70 county clerks asking Mr. Bryan to reappoint W. H. Osborne state tax commissioner.

Mr. Bryan said he would give the matter "careful consideration." He made some inquiry as to whether the petition represents county clerks and assessors or whether there might not be another petition on behalf of some one else. O. C. Bell of Lincoln, president o fthe assessors association, and J. A. Welton, of Fremont, county assessor of Dodge county, presented the petition for assessors. County Clerk Rudolph Brazda of Cuming county was present when the petitions were presented to Mr. Bryan.

Out of seventy county clerks thirteen who signed the petition are democrats. Of the forty-one assessors twelve are democrats. The committee asked leave to add to the list of names saying all the clerks and assessors had not been seen. County clerks make up the county tax lists and in many counties also perform the duties of county assessor. Many counties do not have a county assessor.

The petition on behalf of county clerks was circulated by A. B. Green of Valentine, president, and Joe Hines of Wahoo, secretary of the clerks' association. It closes with this statement:

"The present incumbent, Mr. W. H. Osborne, has rendered to the county clerks very helpful cooperation; he is well qualified, his knowledge of administering the revenue laws is unsurpassed by that of anyone in this state, and from the fact that the legislature of this state needs the advice of one who has had some administrative experience, we feel sure that you will at once observe the importance of retaining Mr. Osborne in this responsible position. He is not partisan, he will not embarrass you in your effort to reduce taxes; in fact, he will join hands with you in this effort, and believing as we do that Mr. Osborne has the qualifications, and is able to fulfill this important office to the satisfaction of those whose duty it is to administer the revenue laws, we feel that consideration should be given to the wishes and desires of those concerned."

Names of County Clerks.

The following county clerks signed the petition on behalf of Mr. Osborne:

J. A. Cates, Adams.
Perry H. Peterson, Antelope.
D. G. Williams, Arthur.
Fred L. Johnson, Banner.
J. H. McClintick, Boone.
Avis M. Joder, Box Butte.
Ed Briggs, Buffalo.
John A. Casper, Brown.
F. W. Lowry, Buffalo.
F. O. Lundstrom, Burt.
George R. Layne, Cass.
H. A. Schager, Cedar.
A. Cunningham, Chase.
A. B. Green, Cherry.
F. N. Dawson, Cheyenne.
Jess L. Woods, Colfax.
Rudolph Brazda, Cuming.
H. R. Knapp, Custer.
George J. Boucher, Dakota.
Neil France, Dawson.
A. N. Porter, Dixon.
W. R. Bare, Dodge.
Frank Dewey, Douglas.
E. S. Murray, Franklin.
A. G. Williams, Frontier.
Madge Disbrow, Furnas.
G. L. Mumford, Gage.
G. E. Melvin, Garden.
Ed M. Tunnicliff, Garfield.
Howard Liechty, Grant.
H. R. Kerrigan, Greeley.
J. E. Lyle, Hall.
H. V. Nelson, Hamilton.
Carrie Stevens, Harlan.
E. F. Porter, Hayes.
Clara Hansen Jensen, Howard.
C. O. Martin, Jefferson.
T. J. Thomas, Kearney.
Lulu Rosengrant, Keith.
C. M. White, Keya Paha.
D. T. Hopper, Kimball.
George W. Draper, Knox.
J. S. Morgan, Lancaster.
A. S. Allen, Lincoln.
John Armour, Logan.
Charles A. Daly, McPherson.
Otto W. Wolf, Madison.
J. A. Gilmore, Merrick.
C. R. Shaner, Nemaha.
W. C. Hall, Nuckolls.
A. R. Lock, Pawnee.
W. H. Griffith, Perkins.
A. C. Swanson, Phelps.
C. F. Story, Pierce.
R. W. Leggett, Richardson.
Chester Stockwell, Rock.
J. M. Rotsell, Saline.
A. S. Lovegl, Sarpy.
J. W. Burrows, Scotts Bluff.
W. H. Graham, Seward.
Maud E. Gillespie, Sheridan.
Roland F. Rowe, Sherman.
A. C. Parker, Sioux.
W. F. Palmer, Stanton.
B. A. Young, Thayer.
Carl W. Bivens, Thomas.
J. A. Kuczasek, Valley.
B. F. Perry, Webster.
Henry Fletcher, Wheeler.
John Muir, York.

County Assessors.

The names of county assessors appearing on the petition are.

A. M. Clark, Adams.
H. H. Fuhrn, Boone.
William D. Spickstall, Boyd.
John P. Kington, Box Butte.
R. W. Keller, Butler.
J. H. Edwards, Cedar.
W. C. Hill, Chase.
H. B. Tyler, Cherry.
Harry McNally, Colfax.
John Scott, Custer.
George Barrett, Dakota.
William Reberle, Dawes.
John E. Jacobson, Deuel.
William A. Vrzani, Dixon.
J. A. Welton, Dodge.
H. D. Cornman, Douglas.

PERSHING STATUE AT SAN FRANCISCO

The same day that the statue of Roosevelt, the "Rough Rider" was dedicated at Portland, Ore., a bronze likeness of Gen. J. J. Pershing was unveiled in San Francisco. It is the work of Haig Patigian, and a gift to the city from one of its citizens, Dr. Morris Herzstein.

J. W. Artist, Dundy.
J. C. Hartman, Garden.
R. B. Miller, Garfield.
F. C. Rundle, Hamilton (also deputy clerk and treasurer).
J. M. Hunter, Holt.
B. M. Prouty, Kimball.
James A. Sheffield, Lancaster.
J. R. Christy, Madison.
C. E. Lind, Merrick.
Ro Arterburn, Perkins.
E. C. Brunzell, Phelps.
F. J. Morse, Pierce.
S. H. Bolejack, Richardson.
Joseph Hanzlik, Saline.
Edgar P. Johnson, Scotts Bluff.
J. M. Smiley, Sheridan.
George S. Peters, Sheridan.
C. C. Cooper, Sherman.
Fred Feyerherm, Stanton.
E. E. Butler, Thayer.
J. W. Gates, Valley.
R. H. Rasmussen, Washington.
George T. Porter, Wayne.
C. H. Rudd, Webster.
J. C. Peterson, York.

SEARCH FOR ASSAILANTS

VICTIM DIES WITHOUT REGAINING CONSCIOUSNESS.

Police Officials Busy on Fatal Attack on Charles Wolf Wednesday Night—Assault Probably Made With Auto Rod.

BEATRICE, Neb., Dec. 2.—Police officials here have redoubled their efforts in their search for the hold-ups whose murderous attack on Chas. Wolf, Wednesday night resulted in his death early this morning at a local hospital. Wolf died without regaining consciousness. The police are in possession of several clues, and hope soon to be able to make arrests. That the assault was made with an automobile rod with deliberate attempt to murder, is the opinion of some while others believe that Wolf recognized his assailant, and that this caused the hold-up or hold-ups to strike him with the iron a second and third time.

At least one party residing in the vicinity of the Von Steen farm claims to have seen two men climb over the fence in that neighborhood about the time of the crime. Gage county officials are expected to make the customary reward for the apprehension of the murderers, and this will undoubtedly be increased by friends of Wolf. The crime is looked upon as the most dastardly committed in Gage county since the murder of Mrs. Sarah Martin of the Adams vicinity by L. Mead Shumway, who paid the price for his crime at Lincoln some years ago.

DISPUTES COUNCIL'S RIGHT

Columbus Property Owner Objects to Giving of Streets to Franciscan Hospital.

Briefs have been filed in supreme court in support of the appeal of R. L. Kerlin, Columbus property owner, who objects to the action of the city council in voting to vacate certain streets and giving them over to the Franciscan sisterhood, which conducts St. Mary's hospital in that city.

Kerlin maintains that this was an abuse of discretion on the part of the council that amounts to fraud in the eyes of the law, and that such exercise of discretion is reviewable by the courts. He says that the council's action damaged other persons who use those streets and that no provision was made for paying this damage.

The legal point is raised that while the motives of an individual councilman may not be inquired into, it is proper to examine the purpose for which a thing is done, and if no public benefit ensues from such action the courts will not permit it. Kerlin says that the hospital is run for profit in that its earnings are used to increase facilities, and that while a part of the public benefits by the hospital, there is no more general public benefit than attaches to hospitals run by individual doctors. A village grocery, hotel or theatre might be given similar privileges, he contends, if the principle of benefiting a part of the public controls.

CITY FILES OBJECTION

DECLARES STOCK DIVIDEND NOT EARNED.

Questions Crediting of $200,000 Heat Earnings to Traction Surplus and Challenges Some of Its Figures.

City Attorney Peterson filed five objections Saturday morning with the state railway commission to the application of the Lincoln Traction company for permission to issue $140,000 of stock in addition to $321,000 previously authorized and unsold, and to declare a stock dividend of $400,000. These objections were:

1. Because Section 5 of Article X of the Constitution of the state of Nebraska, providing that the capital stock of public utility corporations or common carriers shall not be increased for any purpose except after public notice for sixty days, has not been complied with.

2. Because the application as amended, is an application to issue a stock dividend. Section 5 of Article X of the Constitution of the State of Nebraska provides that no dividend shall be declared or distributed except out of net earnings after paying all operating expenses including and depreciation reserve sufficient to keep the investment intact. The dividends sought are for the period during which the reports of the company show the dividends have not been earned.

3. Because Section 6 of Article XII of the Constitution of the State of Nebraska provides that no corporation shall be permitted to issue stocks or bonds except for an equivalent in money paid or labor done, or property actually received and applied to the purposes for which such corporation was created. The application does not show that the company has received any money or labor for the proposed issue of securities.

4. Because the proposed issue of securities includes fictitious items of assets, including an item of $[illegible] arbitrarily written into the accounts of the applicant at the close of the year 1920, which item had not been included in the reports to the commission as income or profits and does not represent income or profits in fact.

5. Because the items for reduction in capital account for abandoned tracks, rails, cars, and equipment do not reflect the actual investment in the items respectively, but are estimates arbitrarily assumed, and less than corresponding items in capital accounts in the capital account of the applicant items of capital against which there is no existing property.

6. Because the issuance of the securities applied for would be a fictitious increase of stock, in violation of Section 6 of Article XII of the Constitution of the State of Nebraska.

7. Because the conditions prescribed by the commission heretofore as conditions precedent to the issuance of securities and the sale thereof have not been complied with.

Came from Heat Earnings.

Testimony was taken during the morning on but two of these points. Mr. Peterson challenged the showing of the company as to the value of abandoned tracks, rails, cars and equipment, and when General Manager Shaw checked them over he admitted that values were less than they should be, if the quantities were correct. He said the difference was about $7,000, and summoned the engineer who made the figures to explain how this happened.

O. E. Johnson, chief accountant for the railway commission, testined that he had found in the traction company books large entries to profit and loss that had not appeared in its reports to the commission until a year ago. These total about $200,000, and this is the item which Mr. Peterson's objections charge to be fictitious. Mr. Johnson said altho these were not in the reports they were easily discoverable by an accountant and that the sum represented profits of the heating company from 1910 till 1920, and he had been informed these were dividends declared by the heating company, which is a separate company, but not paid. These do not represent actual cash payments, he said, but are theoretically correct.

The traction company owns all the heating company stock, and these $200,000 dividends went into its surplus account against which the proposed stock dividend is to be charged. It developed also that the traction company had made advances to the heating company during that period which left the latter in its debt $41,000. A lot of questions directed to Mr. Johnson by the attorneys and commissioners sought to clear up the situation, but there were so many its and whereases that most of them confessed they did not know what it all meant.

Finally Mr. Ricketts, for the company, asked whether, if it had all been one company the results would not finally appear the same as they did. Mr. Johnson said they would. Mr. Peterson and Mr. Browne thought it strange that the heating company did not pay its debts before declaring a dividend. No actual cash passed, the whole thing being bookkeeping entries, as was also the charge of $253,000 traction company dividends that were not earned. The figures also showed a net operating loss from December 1917, to December, 1921, of $133,803.

Mr. Johnson had also checked the statement of the company as to additions and betterments with its monthly and annual reports and found them correct but he said he had not gone behind the books of the company to check the details and find if these correctly represented all transactions

BURLINGTON FILES PROTEST

Contends It is Not Liable For Occupation Tax of Branch Line.

The Burlington railroad has paid about $700 occupation tax for the North Platte Railroad company, a branch line built in the sugar beet district in western Nebraska, but has made the payment under protest alleging that the branch has been bought by the Burlington and therefore the road as a separate company or corporation has ceased to exist. It alleges the branch line now has no capital stock invested in Nebraska, that the road as a corporation is not doing business. The tax complained of is levied under a state law which requires corporations to pay a tax to the state based on capital stock. Assistant Attorney General Charles S. Reed said Friday the protest of the Burlington will not hold good in law because the statutes say domestic corporations shall pay an occupation tax based on capital stock whether the capital is invested in Nebraska or elsewhere. He finds the branch line still exists as a corporation, according to the records of the secretary of state. It has not dissolved as a corporation.

NEW GENERAL MANAGER LINES WEST

E. FLYNN.

Mr. Flynn was promoted from the general superintendency of the Burlington railroad at Lincoln to be chief operating official of the road with headquarters at Omaha.

STORE THEFT AT REYNOLDS

M'CURDY DRY GOODS COMPANY HEAVY LOSERS BY THEFT.

Border Robbers Active on the Nebraska Side of the Line Said to Be Carrying Loot Into Kansas.

The Chester McCurdy dry goods company of Reynolds was robbed Wednesday night of $1,000 worth of silk goods and other merchandise. This is the last reported of a series of robberies in which much of the loot stolen has been traced across the Kansas line. So frequent have these robberies become that the search for the men was considerably narrowed by the Friday night robbery at Reynolds.

More than a week ago two men hired a taxicab at Norfolk, drove out into the country, took the cab from the driver and left him in a school building. They then drove south. The following night two robberies near the Kansas line, but in Nebraska, were reported, and in one of these a large amount of silk goods was taken. The day following the robberies the car stolen from the Norfolk taxicab driver was found near Haddam, Kas., where it had been hurriedly abandoned by the occupants after an accident, and goods from the store robbed at Hubbell were found in the car. The goods were returned to the merchant at Hubbell and the car turned over to the taxicab driver from Norfolk.

Two recent bank robberies in Nebraska were committed by men who went south into Kansas after the robberies. Putting all the clues together the officers have made deductions that will result in arrests within the next few days.

SUGGESTS BRIEF PROGRAM

League Leaders Want Legislature to Give Farmers of State Substantial Help.

The official organ of the Nebraska nonpartisan league, which is under the direction of a group of the men most prominent in that organization, suggests that the coming legislative session confine its work to a few fundamental measures. It lists these as follows:

1—There should be passed a state rural credit act as affording means of providing credit on necessary terms to agriculture and which cannot be obtained through our banking system.

2—State ownership and development by districts of Nebraska's unused water power. It goes without argument that this would be of incalculable value to the entire state.

3—Encouragement and assistance thru proper legislation of all farmers' and wage earners' cooperative.

4—Reasonable exemption from taxation of farm improvements and small home buildings.

5—A state income tax.

6—Greater guarantees of freedom of speech, of the press and of religion.

7—Provision for a wide open primary, and the abolition of the party circle on the ballot.

WIFE FILED PEACE WARRANT.

James R. Sexton pleaded innocence Saturday before Judge W. T. Stevens to a charge of threatening to beat up and wound his wife, Bertha Sexton. His case was continued until 2 p. m. Monday. He gave personal recognizance of $500 for his appearance. A peace warrant was filed against Sexton by his wife.

November Building Permits.

Building permits for November in Lincoln reached a total of $169,775, of which $153,275 was for residence building and $16,500 was for business buildings. The fees collected by the department amounted to $96.60.

SMYRNA CASUALTIES ARE PLACED AT 300

Fifty Killed In Rioting Following Expulsion of Greeks Athens Reports.

CIVILIANS FIGHT KEMALISTS

Previous Dispatches Told of Dual Celebrations

DEPORTATION IS PROTESTED

Both Turks and Greeks Declare Policy is Wiping Out Social and Economic Life of the Territory.

PARIS, Dec 2.—Fifty persons have been killed in rioting in Smyrna following expulsion of Greeks, intransigeant declared today.

Previous dispatches from Athens declared that Turks and Greeks alike were staging violent demonstration in celebration of the return of the Greek exiles.

Civilian clashes with Kemalist troops resulting in 300 casualties, the Athens dispatches said.

Turks and Greeks protesting expulsion of the latter claim that the policy is wiping out the social and economic life of the city and territory.

Andrew on Trial.

ATHENS, Dec. 2—Prince Andrew, a leader in the Constantine effort to restore Greece to the glory of the Hellenes, went on trial for his life here today.

The former king's brother faced a court martial composed of revolutionists who sentenced the six cabinet members and Greek war leaders who were executed this week.

He is charged with disobeying orders issued by General Gravounias for an attack at Palati [illegible] commanded an army division in the disastrous defeat in favor of [illegible] by the Turks, in the redeployment of the

The room was crowded is a great deal tionists and sympathizers at in the Mo- King Constantine as the [illegible] Satsuma gan. Great crowds, excited being the trials and executions, milled outnany of Princess Alice, wife of Andrew, sat by the side of the prisoner.

The prince will be allowed only five witnesses to refute the accusations, it was announced.

Counter-Revolution.

LONDON, Dec. 2.—A serious counter-revolutionary movement has broken in Patras, Misolonghi and on the island of Corfu, in Greece, unconfirmed news agency dispatches from Athens reported today.

The revolt was said to have been staged in protest against execution of war leaders by the revolutionists who overthrew the Constantine government. The British flag was reported to have been hoisted in one place.

twenty-eight hundred miles long or long enough to reach around the world and have enough left over to cross the United States. Twenty per cent could be saved by educating firemen and stokers. E. E Church of the state university has, he said, by installing modern fuel gauges and instruments and by educating his firemen, cut down his yearly fuel consumption from ten thousand tons to sixty-six hundred Mr Hayes interested the United States government in fuel conservation and effected a twenty per cent saving in the coal used by the navy Mr. Hayes spoke before power plant engineers at the state university Friday evening.

HOURLY TEMPERATURES.

1 a. m.	28	8 a. m.	25
2 a. m.	26	9 a. m.	30
3 a. m.	26	10 a. m.	33
4 a. m.	27	11 a. m.	47
5 a. m.	24	12 noon	52
6 a. m.	23	1 p. m.	56
7 a. m.	25	2 p. m.	57

At 7 a. m.—Dry bulb, 28; wet bulb, 24, relative humidity, 84.

At 12.30 p. m.—Dry bulb, 53; wet bulb 41; relative humidity, 33.

Total wind movement, 148 miles; average per hour, 6 miles.

LIBERALIZE ANTI-TRUST LAW.

WASHINGTON, Dec. 2.—Liberalization of the Sherman anti-trust law and supplementary "restraint of trade acts" to enable cooperative organizations, as distinguished from capital consolidations, to be legally formed, is advocated by Secretary of Commerce Hoover, in his annual report, parts of which were made public today.

COAL SUPPLY WILL NOT LAST FOREVER

Too Much Now Wasted, Joseph Hayes of Chicago Says, That Could Be Saved By Reasonable Care in Firing.

Joseph W. Hayes, of Chicago, of the leading authorities on fuel and fuel conservation in the country who is in Lincoln, said Saturday that the world has only a coal reserve of actually minable coal sufficient to last about a hundred and fifty years at the present rate of consumption. In 1850 the per capita consumption of coal in the United States was only four hundred pounds while today it is twelve thousand pounds. Some of our very best fuels are already practically exhausted two of them, anthracite and deep vein low volatile West Virginia coal being practically off the market. The steady trend of the price of coal will be upward while the quality will become steadily poorer. To think that the country can fall back on fuel oil is a mistake as the reserve of petroleum is even lower than the coal reserve.

According to Mr. Hayes the day of reckoning can be stood off by educating the public in the conservation and proper use of coal. According to the figures of the geological survey and of the fuel administration, enough coal is wasted every year in the boiler rooms of the United States to fill a train

DENY HOWARD RELIEF ASKED

EDITOR-CONGRESSMAN FAILS TO MAKE HIS CASE.

Railway Commission Says Expense He Demands Unreasonable and Refuses to Order Tower Watchman.

Commissioner Cook, who heard Edgar Howard's complaint at Columbus the other day, filed an order Saturday dismissing it. Howard wanted the commission to order the Union Pacific and Northwestern to build and maintain a tower and employ watchmen at a point near Norfolk, where the two [illegible] speaking, [illegible] other. The watchmen [illegible] soil [illegible] extent, adjust [illegible] ld be to set signals so [illegible] located as [illegible] proceed without stopping [illegible] whole, freight [illegible] said the absence of [illegible] pendable [illegible] necessitated trainmen [illegible] another signals, thereby causing [illegible] delay and missing of connections.

This is the Northwestern's main line and as the Union Pacific roads is but a branch it gave the other trains the right of way. It has one regular passenger and one freight train each way a day on the branch.

When the matter came on for hearing Mr. Howard had no witnesses, and said he would submit the case on his complaint. He said that he was unable to get witnesses because they would be railroad men and that if they testified as to the facts they would lose their job. Attorney McGaw, for the railroads, offered his word that nobody would lose his job for any testimony he might give, and called for Howard's list of witnesses. He had none.

The Union Pacific said that to do as was demanded would require a tower and mechanism costing $8,000 and the expenditure of $400 a month to pay watchmen. The commission engineer, Mr. Fornes, substantiated this testimony. The matter had been before the commission previously on compaint of Judge Allen, and the railroads had agreed to make arrangements to hold trains so as to provide for connections.

The commission finds this amply provides for passengers and makes unnecessary the action demanded. It finds that the Northwestern shall continue, in the interest of the general public, to have the right of way, that the Union Pacific shall stop its trains, and finds it unwise to create the expense necessary when the branch line has such small amount of traffic.

OBJECT TO PAYING A NOTE

Makers Claim They Were Scared Into Signing It and That Holder is Not Innocent Buyer.

Paul Avermann, Herman Avermann and Mrs William Avermann, described in the brief of their attorney as two credulous, gullible sons and a blind and illiterate woman, are seeking in supreme court to escape payment of a $5,000 note they executed in favor of Lou Crowley and which is now in the hands of Joe Davey.

While the story is not told in detail in the brief filed it is claimed that the men were induced to sign the note in order to get $40,000 of their property released to them, and that they had refused to pay the note. They claim that Davey is not entitled to recover because he purposely made no inquiry as to whether the notemakers had any valid defense, and that he bought it in front of the postoffice one day under circumstances that they claim makes it apparent he is really acting for Crowley.

They ask the court to relieve them of payment on the ground of duress and fraud originally practiced, while on behalf of their mother it is claimed she signed the note under commotion which amounted to fear and that she supposed she was signing a waiver. She is said to be blind and unable to read English, and that was induced to sign as stated. The lower court directed a verdict for Davey.

NEWSPAPER ARCHIVE®
NEWSPAPER ARCHIVE®

A 24-hour Newspaper
And the only one in Lincoln open and printing all day long.

Evening State Journal
(AND LINCOLN DAILY NEWS)

All the News
In each edition—Evening and Sunday Journal alone print more news than any other Lincoln paper

THIRTY FOURTH YEAR. LINCOLN, NEBRASKA, SATURDAY, DECEMBER 2, 1922. TWO CENTS.

TURKS PROTEST GREEKS' EXILE

TIERNAN MUST BE EXAMINED

Is Ordered By Judge Righeimer To Psychopathic Hospital.

HAD SIGNED LECTURE CONTRACT

Complaint For Arrest Sworn Out By Sister-in-law.

Was Principal in South Bend Paternity Case, Claiming Wife's Child Was Son of Harry Poulin.

CHICAGO, Dec. 2.—Prof. [illegible] P. Tiernan, principal of the [illegible]orious South Bend paternity case, was ordered to the psychopathic hospital today by Judge Frank H. Righeimer.

Tiernan, who fought to prove that his wife's child was the son of Harry Poulin, was said to be in the custody of a sheriff.

The warrant for Tiernan's arrest was signed by Mrs. Francis Pulaski, sister of Mrs. Tiernan. It assigned Tiernan to the hospital for "examination."

Authorities had been unable to locate Tiernan up to 10 a. m. Reports were that he had left the city during the night.

Tiernan several months ago, accused Poulin of being the father of his wife's child. Poulin, however, was acquitted of the charge after a sensational trial.

Later Tiernan married Mrs. Blanche Brimmer, pretty Iowa widow, after being divorced only one day. The marriage was immediately declared illegal by the court and Tiernan returned to his first wife.

A reconciliation was affected and the former Notre Dame professor declared that he would be a father to the child whose parentage was questioned.

Mrs. Pulaski took charge of the Tiernan house during the time when Tiernan was reported to have eloped with Mrs. Brimmer and refused to let either of the Tiernans talk with newspaper men. On Thanksgiving day, however, Tiernan stated over the telephone that he was very much in love with Mrs. Brimmer.

"She is a regular women," he said. "She smokes cigarets and everything."

Mrs. Brimmer was reported on the way from Iowa to Chicago to fight for the freedom of her "husband."

Tiernan declared that he had signed a contract with a New York concern to make a lecture tour. He said he was to be billed as "Professor Tiernan on emotion."

PLANNING ANNUAL BANQUET

Veterans Association to Meet For Annual Election of Officers at Havelock Monday.

Vice-President E. P. Bracken, W. F. Thiehoff, general manager of lines east; Edward Flynn, general manager lines west and other prominent officials of the Burlington system have been invited to be present and give addresses at the second annual banquet of the Burlington Veteran's association, which will be held in the Masonic Temple, Havelock, on Monday, evening, Dec. 4, postponed from Sept. 4. The banquet was held at Havelock last year. Julius Dietrich, master mechanic at Lincoln, will be toastmaster.

President Mike Schirk and General Secretary H. B. Kepner are exerting extraordinary efforts to care for the entertainment of the guests, who will come from various points.

There will be a business session at 2:30 o'clock Monday afternoon at the hall, when annual election of officers will be held.

REDUCED RATES TO CHICAGO

International Stock Show Occasion For Lowering Fares From Omaha and Lincoln.

Because of the international stock show which opened Saturday in Chicago, reduced railroad rates have been announced by the Rock Island and Burlington, effective during the show period. Passenger fare from Lincoln to Chicago and return is $27.73 for the period, as against a regular ate of $39.52 The saving will more than cover Pullman fare both ways. To get this rate, travelers must buy their tickets before December 5, and the limit for return is December 11. The reduction was asked for by the chamber of commerce after lower rates from Omaha had been published, and the chamber received word Saturday of the change.

ASKS MARRIAGE ANNULLED.

William Muehlhausen filed petition Saturday morning in district court asking that his marriage to Mrs. Nellie Muehlhausen be annulled. He alleges that he married her at St. Joe Augusts 22, 1921, and lived with her some time before he learned from her mother that his supposed wife had not yet secured a divorce from her previous husband, Snyder VanOrden. He stated that in his opinion Mrs. Muehlhausen married him believing that she had a legal right to do so, and without any unlawful design. He explains in his petition that he thought Mrs. Muehlhausen believed that she could remarry after filing for a divorce from her first husband, even tho the decree had not yet been granted.

DEMOCRATIC EXPENSES.

WASHINGTON, Dec. 2. — Total expenditures of the democratic national committee in the recent political campaign amounte dto only $114 344 55 according to a final report filed today with the clerk in the house. The committee listed contributions totaling $124,074 88, showing a balance of nearly $10,000 after the campaign was over.

WHAT'S DOING TONIGHT.

Electa chapter No 8, O. E. S. business meeting, Masonic temple, 7:30 p. m.

Delta Delta Delta dinner dance at the Lincoln.

K. K. K. with Mr. and Mrs. Clarke Turley 3181 R in the evening.

THE WEATHER.

For Lincoln and vicinity: Fair tonight and Sunday; not much change in temperature. The minimum temperature tonight will be near 28 degrees.

For Nebraska Generally fair tonight and Sunday; slightly colder Sunday extreme north portion.

LAYS IT TO ALCOHOL TREATMENT

Man Charged With Drunkenness Claims Odor Result of Rub Down.

William Parshall, sixty-eight years old, was arraigned before Police Judge Whitmore Saturday morning on a charge of drunkenness. Parshall contended that he was not drunk when arrested by officers Friday. He claimed that his clothing smelled of alcohol because he had just taken an alcohol rub He said that it was necessary for him to take these treatments because of ill health. Judge Whitmore was hesitana to believe his story but decided to continue the case for a week.

GAS RATE IS GOING DOWN

MORE THAN TWO CENTS DECLINE DURING PAST MONTH.

Company Showing Indicates a Drop in the Cost of Gas Making Materials During Month of November.

The cost of materials used in the making of gas went down during the month of November, according to the report of the gas company filed with the city council Monday. The cost of making gas, reported for October, on which the rate for November was made, was $1,2023. The cost for November, as reported December 2, was $1,1797. It is presumed the charge for the month to come will be $1.18.

While making this report to the council on the cost of making gas, local officials of the company did not indicate in the report whether the deal whereby the company changes ownership had been concluded in New York. While that information was not looked for in the report by city officials, local officials of the company could not have included it had they so desired. They had no word from New York indicating whether the final payments and transfers had been concluded. Saturday was the date on which the option was to be finally closed.

MISS CATHER IN LINCOLN

Nebraska Novelist Spends An Hour in City on Way to Red Cloud for Family Anniversary.

Miss Willa Cather spent an hour in Lincoln Friday on her way to Red Cloud to visit her parents and be present at the celebrating of their golden wedding anniversary next week. She was met by an oldtime friend and did not leave the station. Miss Carther expects to remain in Red Cloud until January 3. Whether or not she stops in Lincoln on the return trip for a corple of days will depend upon an appointment she has with a London publisher, who is to bring out an English edition of several of her books. She expects to meet him in New York early in January, but if he does not make the trip Miss Cather will stop in London on her way to Paris, where she expects to go early in the new year.

Miss Cather has completed a new novel, entitled "The Lost Lady," which critics pronounce superior to any of her other books. "One of Ours" has already had a heavy sale. While correcting proof on that novel, she began work on the one of different character which is now ready for publication.

TWO MINOR THEFTS.

Ben Meyer, a farmer living eight miles west of Lincoln, reported to the police department late Friday that his wife had lost a brown leather hand bag and a gold watch in a local department store. The hand bag contained $6 or $7 and the watch.

A tire and rim were reported stolen from W. H. Jennings, 837 South, Friday night.

City Department Collections.

The municipal lighting department report shows total receipts for November of $6,061.49 and the water department receipts of $24,369.62.

SWATS SPOILS IN POLITICS

COUNTY CLERKS AND ASSESSORS PETITION BRYAN.

Ask Governor-elect to Overlook Politics and Reappoint Tax Commissioner Osborne For Efficiency.

Charles W. Bryan reecived a committee of county clerks and county assessors Saturday noon at his office in Lincoln. The committee called to remind him that his election was brought about by the independent action of republicans and democrats alike and that he was elected by the whole people of the state, that he is desirous of giving the best administration possible and that he can make a ten strike by ignoring politics in the appointment of a state tax commissioner, an officer who comes in close contact with county clerks and assessors and who is an administrative officer who should be chosen from the standpoint of efficiency and qualification rather than from a political standpoint. nl this way the committee tackled the spoils system.

The visitors then unroled a petition signed by forty-one county assessors and by 70 county clerks asking Mr. Bryan to reappoint W. H. Osborne state tax commissioner.

Mr. Bryan said he would give the matter "careful consideration." He made some inquiry as to whether the petition represents county clerks and assessors or whether there might not be another petition on behalf of some one else. O. C. Bell of Lincoln, president o fthe assessors association, and J. A. Welton, of Fremont, conuty assessor of Dodge county, presented the petition for assessors. County Clerk Rudolph Brazda of Cuming county was present when the petitions were presented to Mr. Bryan.

Out of seventy county clerks thirteen who signed the petition are democrats. Of the forty-one assessors twelve are democrats. The committee asked leave to add to the list of names saying all the clerks and assessors had not been seen. County clerks make up the county tax lists and in many counties also perform the duties of county assessor. Many counties do not have a county assessor.

The petition on behalf of county clerks was circulated by A. B. Green of Valentine, president, and Joe Hines of Wahoo, secretary of the clerks' association. It closes with this statement:

"The present incumbent, Mr. W. H. Osborne, has rendered to the county clerks very helpful cooperation; he is well qualified, his knowledge of administering the revenue laws is unsurpassed by that of anyone in this state, and 'On the fact that the legislature of this state needs the advice of one who has had some administrative experience, we feel sure that you will at once observe the importance of retaining Mr. Osborne in this responsible position. He is not partisan, he will not embarrass you in your effort to reduce taxes, in fact, he will join hands with you in this effort, and believing as we do that Mr. Osborne has the quanifications, and is able to fulfill this important office to the satisfaction of those whose duty it is to administer the revenue laws, we feel that consideration should be given to the wishes and desires of those concerned.".

Names of County Clerks.

The following county clerks signed the petition on behalf of Mr. Osborne:

J. A. Cates, Adams.
Perry H. Peterson, Antelope.
D. G. Williams, Arthur.
Fred L. Johnson, Banner.
J. H. McClintick, Boone.
Avis M. Joder, Box Butte.
Ed Briggs, Butler.
John A. Cassel, Brown.
F. W. Lowry, Buffalo.
F. O. Lundstrom, Burt.
George M. Cayler, Cass.
H. A. Schager, Cedar.
A. Cunningham, Cuming.
A. B. Green, Cherry.
F. N. Dawson, Cheyenne.
Jess L. Wood, Clay.
Rudolph Brazda, Cuming.
H. R. Knapp, Custer.
George J. Boucher, Dakota.
Neil France, Dawson.
A. N. Porter, Dixon.
W. E. Barr, Dodge.
Frank Dewey, Douglas.
E. M. Murray, Franklin.
A. G. Wollman, Frontier.
Madge Disbrow, Furnas.
G. L. Mumford, Gage.
G. E. Melvin, Garden.
Ed M. Tunnicliff, Garfield.
Howard Liberty, Grant.
P. H. Kerrigan, Greeley.
J. E. Lyle, Hall.
H. V. Nelson, Hamilton.
Carrie Stevens, Harlan.
E. F. Porter, Hayes.
Clara Sazama Jensen, Howard.
C. O. Martin, Jefferson.
E. J. Thomas, Kearney.
Lulu Rosengrant, Keith.
C. M. White, Keya Paha.
D. T. Heynen, Kimball.
George W. Draper, Knox.
J. S. Morgan, Lancaster.
A. S. Allen, Lincoln.
John Armour, Logan.
Charles A. Daly, McPherson.
Otto W. Wolf, Madison.
J. F. Gilmore, Nance.
C. R. Marks, Nemaha.
W. C. Bath, Nuckolls.
A. R. Long, Pawnee.
W. H. Griffith, Perkins.
A. J. Swanson, Pierce.
C. F. Story, Platte.
R. W. Daggett, Richardson.
Chester Stockwell, Rock.
J. M. Kopecl, Saline.
A. S. Lorenzen, Saunders.
J. W. Burrows, Scotts Bluff.
W. H. Franklin, Seward.
Maud E. Gillespie, Sheridan.
Rosalie F. Howe, Sherman.
A. C. Davis, Sioux.
W. F. Walker, Stanton.
R. A. Young, Thayer.
Carl W. Bivens, Thomas.
J. A. Knezacek, Valley.
B. F. Berry, Webster.
Henry Fletcher, Wheeler.
John Muir, York.

County Assessors.

The names of county assessors appearing on the petition are.

A. M. Clark, Adams.
H. H. Fouts, Boone.
William D. Spikehall, Boyd.
John Pickerton, Box Butte.
H. W. Keller, Butler.
J. H. Edwards, Cedar.
W. C. Hill, Chase.
H. S. Tate, Cherry.
Harry McNaly, Colfax.
John Scott, Custer.
George Barnett, Dakota.
William Reesche, Dawes.
John E. Jacobson, Deuel.
William A. Viranzi, Dixon.
J. A. Welton, Dodge.
H. D. Coursman, Douglas.

PERSHING STATUE AT SAN FRANCISCO

The same day that the statue of Roosevelt the "Rough Rider" was dedicated at Portland, Ore., a bronze likeness of Gen. J. J. Pershing was unveiled in San Francisco. It is the work of Haig Patigian, and a gift to the city from one of its citizens. Dr. Morris Herzstein.

J. W. Artist, Dundy.
J. C. Hartman, Garden
R. B. Miller, Garfield.
F. C. Rundle, Hamilton (also deputy clerk and treasurer).
J. M. Hunter, Holt.
E. M. Prouty Kimball.
James A. Sheffield, Lancaster.
J. R. Christy, Madison.
C. E. Lind, Merrick.
Ro Arterburn, Perkins.
E. G. Brunzell, Phelps.
F. J. Morse, Pierce.
S. H. Bolejack, Richardson.
Joseph Hanzlik, Saline
Edgar P. Johnson, Scotts Bluff.
J. M. Smiley, Seward
George S. Peters, Sheridan.
C. C. Cooper, Sherman.
Fred Feyerherm, Stanton.
E. E. Butler, Thayer.
J. W. Gates, Valley.
R. H. Rasmussen, Washington.
George T. Porter, Wayne.
C. H. Rudd, Webster.
J. C. Peterson, York.

SEARCH FOR ASSAILANTS

VICTIM DIES WITHOUT REGAINING CONSCIOUSNESS.

Police Officials Busy on Fatal Attack on Charles Wolf Wednesday Night—Assault Probably Made With Auto Rod.

BEATRICE, Neb., Dec. 2.—Police officials here have redoubled their efforts in their search for the hold-ups whose murderous attack on Chas. Wolf, Wednesday night resulted in his death early this morning at a local hospital. Wolf died without regaining consciousness. The police are in possession of several clues, and hope soon to be able to make arrests. That the assault was made with an automobile rod with deliberate attempt to murder, is the opinion of some while others believe that Wolf recognized his assailant, and that this caused the hold-up or hold-ups to strike him with the iron a second and third time.

At least one party residing in the vicinity of the Von Steen farm claims to have seen two men climb over the fence in that neighborhood about the time of the crime. Gage county officials are expected to make the customary reward for the apprehension of the murderers, and this will undoubtedly be increased by friends of Wolf. The crime is looked upon as the most dastardly committed in Gage county since the murder of Mrs. Sarah Martin of the Adams vicinity by L. Mead Shumway, who paid the price for his crime at Lincoln some years ago.

DISPUTES COUNCIL'S RIGHT

Columbus Property Owner Objects to Giving of Streets to Franciscan Hospital.

Briefs have been filed in supreme court in support of the appeal of R. L. Kerlin, Columbus property owner, who objects to the action of the city council in voting to vacate certain streets and giving them over to the Franciscan sisterhood, which conducts St. Mary's hospital in that city.

Kerlin maintains that this was an abuse of discretion on the part of the council that amounts to fraud in the eyes of the law, and that such exercise of discretion is reviewable by the courts. He says that the council's action damaged other persons who use those streets and that no provision was made for paying this damage.

The legal point is raised that while the motives of an individual councilman may not be inquired into, it is proper to examine the purpose for which a thing is done, and if no public benefit ensues from such action the courts will not permit it. Kerlin says that the hospital is run for profit in that its earnings are used to increase facilities, and that while a part of the public benefits by the hospital, there is no more general public benefit than attaches to hospitals run by individual doctors. A village grocery, hotel or theatre might be given similar privileges, he contends, if the principle of benefitting a part of the public controls.

CITY FILES OBJECTION

DECLARES STOCK DIVIDEND NOT EARNED.

Questions Crediting of $200,000 Heat Earnings to Traction Surplus and Challenges Some of Its Figures.

City Attorney Peterson filed five objections Saturday morning with the state railway commission to the application of the Lincoln Traction company for permission to issue $140,000 of stock in addition to $321,000 previously authorized and unsold, and to declare a stock dividend of $400,000. These objections were:

1. Because Section 5 of Article X of the Constitution of the state of Nebraska, providing that the capital stock of public utility corporations or common carriers shall not be increased for any purpose except after public notice for sixty days, has not been complied with.

2. Because the application, as amended, is an application to issue a stock dividend. Section 5 of Article X of the Constitution of the state of Nebraska provides that no dividend shall be declared or distributed except out of net earnings after paying all operating expenses, including a depreciation reserve sufficient to keep the investment intact. The dividend sought are for a period during which the reports of the company show the dividends have not been earned.

3. Because Section 6 of Article XII of the Constitution of the State of Nebraska provides that no corporation shall be permitted to issue stocks or bonds except for an equivalent in money paid or labor done, or property actually received and applied to the purposes for which such corporation was created. The application does not show that the company has received any money or labor for the proposed issue of securities.

4. Because the proposed issue of securities includes fictitious items of assets, including an item of $200,000 auditing written into the accounts of the applicant at the close of the year 1920, which item had not been included in the reports to the commission as income or profits and does not represent income or profits in fact.

5. Because the items for reduction in capital account for abandoned tracks, lines, cars and equipment do not reflect the actual investment in the items respectively, but are estimates arbitrarily assumed, and less than corresponding items in capital accounts in the capital account of the applicant items of capital against which there is no existing property.

6. Because the issuance of the securities applied for would be a fictitious increase of stock, in violation of Section 6 of Article XII of the Constitution of the State of Nebraska.

7. Because the conditions prescribed by the commission heretofore as conditions precedent to the issuance of securities and the sale thereof have not been complied with.

Came from Heat Earnings.

Testimony was taken during the morning on but two of these points. Mr. Peterson challenged the showing of the company as to the value of abandoned tracks, rails, cars and equipment, and when General Manager Shaw checked them over he admitted that values were less than they should be, if the quantities were correct. He said the difference was about $7,000, and summoned the engineer who made the figures to explain how this happened.

O. E. Johnson, chief accountant for the railway commission, testined that he had found in the traction company books large entries to profit and loss that had not appeared in its reports to the commission until a year ago. These total about $200,000, and this is the item which Mr. Peterson's objections charge to be fictitious. Mr. Johnson said altho these were not in the reports they were easily discoverable by an accountant and that the sum represented profits of the heating company from 1910 till 1920, and he had been informed these were dividends declared by the heating company, which is a separate company, but not paid. These do not represent actual cash payments, he said, but are theoretically correct.

The traction company owns all the heating company stock, and these $200,000 dividends went into its surplus account against which the proposed stock dividend is to be charged It developed also that the traction company had made advances to the heating company during that period which left the latter in its debt $41,000. A lot of questions directed to Mr. Johnson by the attorneys and commissioners sought to clear up the situation, but there were so many ifs and whereases that most of them confessed they did not know what it all meant.

Finally Mr. Ricketts, for the company, asked whether, if it had all been one company the results would not finally appear the same as they did. Mr. Johnson said they would. Mr. Peterson and Mr. Browne thought it strange that the heating company did not pay its debts before declaring a dividend. No actual cash passed, the whole thing being bookkeeping entries, as was also the charge of $283,000 traction company dividends that were not earned. The figures also showed a net operating loss from December 1917, to December, 1921, of $133,803.

Mr. Johnson had also checked the statement of the company as to additions and betterments with its monthly and annual reports and found them correct but he said he had not gone behind the books of the company to check the details and find if these correctly represented all transactions

BURLINGTON FILES PROTEST

Contends It is Not Liable For Occupation Tax of Branch Line.

The Burlington railroad has paid about $700 occupation tax for the North Platte Railroad company, a branch line built in the sugar beet district in western Nebraska, but has made the payment under protest, alleging that the branch has been bought by the Burlington and therefore the road as a separate company or corporation has ceased to exist. It alleges the branch line now has no capital stock invested in Nebraska, that the road as a corporation is not doing business. The tax complained of is levied under a state law which requires corporations to pay a tax to the state based on capital stock. Assistant Attorney General Charles S. Reed said Friday the protest of the Burlington will not hold good in law because the statutes say domestic corporations shall pay an occupation tax based on capital stock whether the capital is invested in Nebraska or elsewhere. He finds the branch line still exists as a corporation, according to the records of the secretary of state. It has not dissolved as a corporation.

NEW GENERAL MANAGER LINES WEST

E. FLYNN.

Mr. Flynn was promoted from the general superintency of the Burlington railroad at Lincoln to be chief operating official of the road with headquarters at Omaha

STORE THEFT AT REYNOLDS

McCURDY DRY GOODS COMPANY HEAVY LOSERS BY THEFT.

Border Robbers Active on the Nebraska Side of the Line Said to Be Carrying Loot Into Kansas.

The Chester McCurdy dry goods company of Reynolds was robbed Wednesday night of $1,000 worth of silk goods and other merchandise. This is the last reported of a series of robberies in which much of the loot stolen has been traced across the Kansas line. So frequent have these robberies become that the search for the men was considerably narrowed by the Friday night robbery at Reynolds.

More than a week ago two men hired a taxicab at Norfolk, drove out into the country, took the cab from the driver and left him in a school building. They then drove south. The following night two robberies near the Kansas line, but in Nebraska, were reported, and in one of these a large amount of silk goods was taken. The day following the robberies the car stolen from the Norfolk taxicab driver was found near Haddam, Kas., where it had been hurriedly abandoned by the occupants after an accident, and goods from the store robbed at Hubbell were found in the car. The goods were returned to the merchant at Hubbell and the car turned over to the taxicab driver from Norfolk.

Two recent bank robberies in Nebraska were committed by men who went south into Kansas after the robberies. Putting all the clues together the officers have made deductions that will result in arrests within the next few days.

SUGGESTS BRIEF PROGRAM

League Leaders Want Legislature to Give Farmers of State Substantial Help.

The official organ of the Nebraska nonpartisan league, which is under the direction of a group of the men most prominent in that organization, suggests that the coming legislative session confine its work to a few fundamental measures. It lists these as follows:

1—There should be passed a state rural credit act, as affording means of providing credit so necessary in agriculture and which cannot be obtained thru our banking system.

2—State ownership and development by districts of Nebraska's unused water power. It goes without argument that this would be of inestimable value to the entire state.

3—Encouragement and assistance thru proper legislation of all farmers' and wage earners' cooperatives.

4—Reasonable exemption from taxation of farm improvements and all home buildings.

5—A state income tax

6—Greater safeguards of freedom of speech of the press and of religion

7—Provision for a wide open primary and the abolition of the party circle on the ballot.

WIFE FILED PEACE WARRANT.

James R Sexton pleaded innocence Saturday before Judge W. T. Stevens to a charge of threatening to beat up and wound his wife, Bertha Sexton. His case was continued until 2 p. m. Monday. He gave personal recognizance of $500 for his appearance A peace warrant was filed against Sexton by his wife.

November Building Permits.

Building permits for November in Lincoln reached a total of $169,775, of which $153,275 was for residence building and $16,500 was for business buildings. The fees collected by the department amounted to $96.60.

SMYRNA CASUALTIES ARE PLACED AT 300

Fifty Killed In Rioting Following Expulsion of Greeks Athens Reports.

CIVILIANS FIGHT KEMALISTS

Previous Dispatches Told of Dual Celebrations

DEPORTATION IS PROTESTED

Both Turks and Greeks Declare Policy is Wiping Out Social and Economic Life of the Territory.

PARIS, Dec 2.—Fifty persons have been killed in rioting in Smyrna following expulsion of Greeks, intransigeant declared today.

Previous dispatches from Athens declared that Turks and Greeks alike were staging violent demonstration in celebration of the return of the Greek exiles.

Civilian clashes with Kemalist troops resulting in 300 casualties, the Athens dispatches said.

Turks and Greeks protesting expulsion of the latter claim that the policy is wiping out the social and economic life of the city and territory.

Andrew on Trial.

ATHENS, Dec. 2.—Prince Andrew, a leader in the Constantine effort to restore Greece to the glory of the Hellenes, went on trial for his life here today.

The former king's brother faced a court martial composed of revolutionists who sentenced the six cabinet members and Greek war leaders who were executed this week.

He is charged with disobeying orders issued by General [illegible] previous to an attack at Palati[illegible] commanded an army divi[illegible] the disastrous defeat of th[illegible] by the Turks, in the rec[illegible]

The room was crowded [illegible] tionists and sympathizers [illegible] King Conastantine as the [illegible] gan. Great crowds, excited [illegible] trials and executions, milled out[illegible]

Princess Alice, wife of Andrew, sat by the side of the prisoner.

The prince will be allowed only five witnesses to refute the accusations, it was announced.

Counter-Revolution.

LONDON, Dec. 2.—A serious counter-revolutionary movement has broken in Patras, Misolonghi and on the island of Corfu, in Greece, unconfirmed news agency dispatches from Athens reported today.

The revolt was said to have been staged in protest against execution of war leaders by the revolutionists who overthrew the Constantine government. The British flag was reported to have been hoisted in one place.

HOURLY TEMPERATURES.

1 a. m.	28	8 a. m.	25
2 a. m.	25	9 a. m.	30
3 a. m.	26	10 a. m.	38
4 a. m.	27	11 a. m.	47
5 a. m.	24	12 noon	52
6 a. m.	23	1 p. m.	56
7 a. m.	25	2 p. m.	57

At 7 a. m.—Dry bulb, 25; wet bulb, 24; relative humidity, 84.

At 12.30 p. m.—Dry bulb, 53; wet bulb 41; relative humidity, 33.

Total wind movement, 148 miles; average per hour, 6 miles.

LIBERALIZE ANTI-TRUST LAW.

WASHINGTON, Dec. 2.—Liberalization of the Sherman anti-trust law and supplementary "restraint of trade acts" to enable cooperative organizations, as distinguished from capital consolidations, to be legally formed, is advocated by Secretary of Commerce Hoover, in his annual report, parts of which were made public today.

COAL SUPPLY WILL NOT LAST FOREVER

Too Much Now Wasted, Joseph Hayes of Chicago Says, That Could Be Saved By Reasonable Care in Firing.

Joseph W. Hayes, of Chicago, of the leading authorities on fuel and fuel conservation in the country who is in Lincoln, said Saturday that the world has only a coal reserve of actuarly minable coal sufficient to last about a hundred and fifty years at the present rate of consumption. In 1850 the per capita consumption of coal in the United States was only four hundred pounds while today it is twelve thousand pounds. Some of our very best fuels are already practically exhausted two of them, anthracite and deep vein low violatile West Virginia coal being practically off the market. The steady trend of the price of coal will be upward while the quality will become steadily poorer. To think that the country can fall back on fuel oil is a mistake as the reserve of petroleum is even lower than the coal reserve.

According to Mr. Hayes the day of reckoning can be stood off by educating the public in the conservation and proper use of coal. According to the figures of the geological survey and of the fuel administration, enough coal is wasted every year in the boiler rooms of the United States to fill a train twenty-eight hundred miles long or long enough to reach around the world and have enough left over to cross the United States. Twenty per cent could be saved by educating firemen and stokers. E. E Church of the state university has, he said, by installing modern fuel gauges and instruments and by educating his firemen, cut down his yearly fuel consumption from ten thousand tons to sixty-six hundred Mr. Hayes interested the United States government in fuel conservation and effected a twenty per cent saving in the coal used by the navy Mr. Hayes spoke before power plant engineers at the state university Friday evening.

DENY HOWARD RELIEF ASKED

EDITOR-CONGRESSMAN FAILS TO MAKE HIS CASE.

Railway Commission Says Expense He Demands Unreasonable and Refuses to Order Tower Watchman.

Commissioner Cook, who heard Edgar Howard's complaint at Columbus the other day, filed an order Saturday dismissing it. Howard wanted the commission to order the Union Pacific and Northwestern to build and maintain a tower and employ watchmen at a point near Norfolk, where the two [illegible]ch other. The watchmen would be to set signals so [illegible] proceed without stopping and said the absence of [illegible] necessitated trainmen [illegible] signals, thereby causing [illegible]ce, delay and missing of connections.

This is the Northwestern's main line and as the Union Pacific roads is but a branch it gave the other trains the right of way. It has one regular passenger and one freight train each way a day on the branch.

When the matter came on for hearing Mr. Howard had no witnesses, and said he would submit the case on his complaint. He said that he was unable to get witnesses because they would be railroad men and that if they testified as to the facts they would lose their job. Attorney McGaw, for the railroads, offered his word that nobody would lose his job for any testimony he might give, and called for Howard's list of witnesses. He had none.

The Union Pacific said that to do as was demanded would require a tower and mechanism costing $8,000 and the expenditure of $400 a month to pay watchmen. The commission engineer, Mr. Fornes, substantiated this testimony. The matter had been before the commission previously on compaint of Judge Allen, and the railroads had agreed to make arrangements to hold trains so as to provide for connections.

The commission finds this amply provides for passengers and makes unnecessary the action demanded. It finds that the Northwestern shall continue, in the interest of the general public, to have the right of way, that the Union Pacific shall stop its trains, and finds it unwise to create the expense necessary when the branch line has such small amount of traffic.

OBJECT TO PAYING A NOTE

Makers Claim They Were Scared Into Signing It and That Holder is Not Innocent Buyer.

Paul Avermann, Herman Avermann and Mrs William Avermann, described in the brief of their attorney as two credulous, gullible souls and a blind and illiterate woman, are seeking in supreme court to escape payment of a $5,000 note they executed in favor of Lou Crowley and which is now in the hands of Joe Davey.

While the story is not told in detail in the brief filed it is claimed that the men were induced to sign the note in order to get $40,000 of their property released to them, and that they had refused to pay the note They claim that Davey is not entitled to recover because he purposely made no inquiry as to whether the notemakers had any valid defense, and that he bought it in front of the postoffice one day under circumstances that they claim makes it apparent he is really acting for Crowley.

They ask the court to relieve them of payment on the ground of duress and fraud originally practiced, [illegible] on behalf of their moth[illegible] claimed she signed the note under commotion which amounted to fear and that she supposed she was signing a waiver She is said to be blind and unable to read English, and he was induced to sign as stated The lower court directed a verdict for Davey.

NEWSPAPER ARCHIVE®
NEWSPAPER ARCHIVE®

LARGE GUARD FOR "TIGER"

ELABORATE PRECAUTION TAKEN AT ST. LOUIS.

Only 1,800 Persons Able to Hear Clemenceau at Odeon Saturday in What May Be Most Important Address.

ST. LOUIS, Dec. 2.—Elaborate precautions to protect former Premier Georges Clemenceau of France, were taken thruout St. Louis today as the city hailed the tiger.

More than a thousand police and troops patrolled streets along the route of parade which escorted the French statesman, from the Pulitzer home at Clayton to the Odeon where he delivered his fourth formal American address.

Chief of Police Martin O'Brien, in personal charge of the guard thrown about Clemenceau, found more immediate need for his servees, however, while on his way to the Pulitzer home to escort the premier on his parade about town.

Seeing a negro in the act of holding up a saloon, O'Brien stepped in and shot the negro, killing him almost instantly.

Uproarious welcome, restrained thruout the first day of Clemenceau's visit, because he requested a day off, was turned loose with all of the city's traditional enthusiasm behind it, despite threats against the tiger.

More threatening letters, one giving the impression it came from an organization responsible for an attack on the late Theodore Roosevelt, persuaded the committee of welcome to most drastic steps of precaution.

All night long patrols of police, armed with sawed-off shotguns, paced the lawns beneath the tiger's windows.

Early today, as preparations for the long parade got under way, every one who approached the Pulitzer residence was closely questioned. An escort of mounted police arrived before dawn.

Writes Notes.

All this made little difference to the tiger. Having postponed preparations of what he feels may prove his most important American address, until the last moment, he write his notes and planned the last speech for world peace and France, he will make this week.

In an interview, before he had arranged his speech, Clemenceau declared he did not know what he would say. He likes to feel the pulse of his audience. Altho but 1,800 persons will be able to hear him, he will reach all elements interested in international relations of the moment. Probably more than 500 in his audience will represent the city's 400,000 Germans.

Those about the tiger did not anticipate much fire in his speech for, as he stated in an interview Sunday, they say he has become convinced of success of his mission. But those about the veteran warrior know that they cannot expect the obvious and with additional prospects of excitement thru hecklers, who may i[illegible] even attempt physical viol[illegible] Odeon, today's speec[illegible] to be a criterion of [illegible]

The tiger visited [illegible] sights, a university o[illegible] places of interest.

He leaves tonight for Balti[illegible]

Sufficient Cause.

"How did you happen to quit sparking Miss Tootie Bender?" asked an acquaintance.

"I don't like music; that's why!" disgruntedly replied an Ozark swain. "Every night I was over there just as soon as I got seated old man Bender would come in, take down his infernal fiddle and begin to play. The longer he'd play the fiddler I'd get and then finally when only about seven o'clock he'd begin to saw off 'Home, Sweet Home.' I couldn't stand any more of it and jit out. And I hain't going back there, neither!"—Kansas City Star.

Crowded Out.

Miss Wise—Do you like to be held so close when dancing?

Miss Guy—Why, I didn't find any room for complaint.—New York Sun.

MAKES FORMAL BOW TO NEW YORK SOCIETY

Miss Abby Rockefeller recently made her debut at a musicale given by her parents at their New York City residence.

LAUSANNE TO TAKE RECESS

ADJOURNMENT WOULD PERMIT ISMET TO CONSULT ANGORA.

Present Deadlock on Question of Straits, Oil Concessions and Frontiers Might Be Broken By Action.

LAUSANNE, Dec. 2.—The Lausanne conference, deadlocked on the questions of the straits, the Mosul oil concessions and European frontiers, today considered a six weeks' recess, beginning December 15.

The adjournment would permit Ismet Pasha, Turkish leader, to consult with the Angora government on those controversies and other disputed points.

The conference, under the plan, would be resumed at the close of the Brussels meeting.

Tchitcherin, the Russian foreign minister, arrived here late last night, accompanied by Delegate Medivini. He outshone even Mussolini in the elegance of his attire.

Neit[illegible]mbers of the press nor the[illegible]re allowed to approach th[illegible]ssians, who were immed[illegible]ed to the hotel Savoy, to [illegible]rski and Vorowski.

[illegible]e-old Gordian knot of the [illegible]urkish conflicts in Asia Minor [illegible]ut when the conference decided [illegible]n a scheme of wholesale exchange of the civil populations of the two countries. If necessary a system of forced migration will be adopted.

Lord Curzon presented figures providing for the transportation of between 500,000 and 600,000 Greeks from Asia Minor to Greece and of 350,000 Turks from Greece back to Turkey.

The drastic nature of this measure is indicated by the fact that it will end the Greek colonies in Asia Minor which have survived there ever since the Ottoman invasion of Europe, and similarly will thrust back within the Turkish frontiers the Mussulman colonies which have endured in the Balkans since the Turkish invasion.

Venizelos, on behalf of Greece and Ismet Pasha for Turkey, accepted the proposition of the sub-commission appointed to draw up the plans.

Teacher—Where were you born?

Little Girl—I wasn't born at all, I have a stepmother.—Farm Life.

LATE NEWS OF YESTERDAY

LINCOLN SHRINERS HEAT THE SANDS

FORTY-FOUR NEOPHYTES TAKE THE LONG, HOT TRAIL.

Invite the Ladies in to Enjoy Eddie Walt's Skit, "Three O'clock in the Morning at City Auditorium.

Lincoln was given a glimpse of life and color just as the sun went down on Friday evening, when the nobles of the Mystic Shrine marched thru the streets, bearing banners and exuding wailing music and doing their best to dissipate gloom wherever they went. Sesostris temple was reinforced on this occasion by some notable visitors. The drum corps from Grand Island, belonging to Tehama temple of Hastings, came along, with a large group of nobles and held an honorable place in the parade. About fifty members of the Shrine club of Norton, Kansas, wearing the fez of Isis temple of Salina, mixed with the Nebraskans and fraternized with them mightily and joyously. The parade was led by the De Molay band. It also included the officers of the shrine, closely guarding the neophytes, forty-four in number, who hung desperately to the rope as the only salvation they had in sight, the Arab patrol and long lines of nobles.

The parade was preceded by the formal exercises of initiation at the temple, beginning at 3 o'clock. It was followed by the usual dinner at 6 o'clock. If any of the white shirted young men thought they were sure enough shriners at that point, they were doomed to disappointment. They were led as lambs to the slaughter over to the city auditorium, where everything had been prepared for their entertainment. During the war boom, when they sometimes had classes of two or three hundred, a man could now and then slip thru without receiving more than a mere hint of the heat of the burning sands. Not so when they numbered only forty-four. With this class it was possible to give individual service and that is just what the assistants of Potentate Fred Caldwell proceeded to give them. When this part of the work was finished not a candidate was willing to say that he had not received full value for his money.

Then followed a decided innovation. At half past nine o'clock the ladies gathered at the Scottish Rite temple and under escort proceeded to the auditorium to enjoy the fourth part of the initiation. This was Eddie Walt's little comic opera entitled "Three o'clock in the Morning." It did not last until 3 o'clock, but it lasted long enough to put the cap sheaf on the entertainment.

The Ladies, God Bless 'em.

The nobles had no idea how many ladies would respond to their invitation, and were hardly prepared for the rush of six hundred wives and sweethearts and other relatives of Masons who wanted to find out for themselves just what this Mystic Shrine is. The nobles did their best to blow the tobacco smoke out of the auditorium and to find seats for the visitors. When the ladies had been seated they filled two sections of the main floor and also made it necessary for many comfortable gentlemen to move from their seats in the front row of the balcony. The place was literally filled to the bursting point when Eddie Walt put his baton in action and the curtain went up on "Three o'clock in the Morning." It revealed Lute Morse, as the grizzled old farmer, "Zekiel Galusha," seated by his help meet "Ma," in front of their farm home and not far from an opulent hay stack. "Ma" turned out to be Leo Ager, who responded to a few of the remarks by her husband and started the music to going by singing "Pal o' Mine." The hired hands and their "girls" in the background joined in the chorus. This notified the audience that a real musical show was in progress. It turned out to be as entertaining and snappy as a professional performance. Jerry Latsch came on with a shovel and a skull cap, in addition to a slouch hat and a large lie, and in his revelations intimated that he was Charley Bryan. Reubek Walt was "Martha Galusha," who did a fetching song. Joe Walt was "Gwendolin Galusha," much talented as a waggly dancer of the Hawaiian variety. Fred Walt made "My Home Town" fame double famous. Bert Knapp as "William Galusha" and Leslie Strain as "Amy Galusha" were much encored after their song about "School Days." Mr. Latsch and the company sang "Come Along" with a fine swing. Mr. and Mrs. Galusha were receiving the hired men and their girls all thru the evening, which gave occasion for dancing and singing and many a josh that ripped the atmosphere open with laughter. Claude Wilson, in rube costume, with a big horn on his arm, sat down on the lawn and emitted all of the local scandal he had heard during band practice. One sample will suffice:

"I heard that Charley Bryan went a huntin' and came back with ninty-seven rabbits."

"Did he shoot ninty-seven rabbits?" asked the astonished Zekiel.

"No, he just came home and ther followed him."

To make the division of honors even, Governor McKelvie and Gus Hyers and almost everybody else got a swat somewhere before the exercises were over. The music and josh ing went on for an hour, everything going as smoothly as if the members of the patrol had been doing this particular stunt every night for six months. At the end while the chorus sang "Three o'clock in the morning" a whole boat load of colored balloons dropped from the ceiling and floating down over the audience as the good-night greeting of the Shriners to their ladies. A large part of the audience waited to congratulate Director Walt and all of the other Walts and the members of the company on the nature of their performance. One of the visitors from out of town hurried up to ask if there were any ladies on the stage during the show. He was told that there were none. The whole thing was put on by the Arab patrol, nearly one half of whom wore feminine costumes. "Good," said the out-of-town man. "I win a box of cigars on that."

The New Nobles.

The following thirty-second degree Masons were made full fledged nobles of the Mystic Shrine by these proceedings:

Aksamit, Fred J., Wilber, Neb.
Arend, Gordon E., 1401 Rose St., City.
Babson, Norris F., 224 South Fifteenth St., City.
Brehm, Carl H., 1324 South Eleventh St., City.
Brooks, Wiley G., York, Neb.
Eckert, Ralph F., Alma, Neb.
Esterbrook, Herbert R., 3034 R St., City.
Fankell, Lyman G., Stella, Neb.
Foss, Roy D., City.
Gahn, Charles A., 1925 Park Ave., City.
Gaylord, Alva, 2224 Warren Ave., University Place.
Gelharr, Harry J., 1532 N St., City.
Gilbert, Frank C., Johnson, Neb.
Gleason, Emmett, Eulo, Neb.
Griffith, Ferl F., 305 Metropolitan Apts., City.
Gwinn, Clyde W., Verdon, Neb.
Hagar, Fred K., Fairbury, Neb.
Hiller, William J., 1041 B St., City.
Hitchman, Alec E., Blair, Neb.
Hoge, Julius, North Platte, Neb.
Kerl, Martin E., West Point, Neb.
Kerl, Walter A., West Point, Neb.
Krognah, Charles Johnson, Neb.
Legge, Stewart, 1210 Garfield St., City.
Leger, Frank Wesley, Fairbury, Neb.
Lemon, George H., 310 West Seventeenth St., University Place.
Leonhardt, George, 128 South Fifteenth St., City.
Logan, Frank W., 1351 North Thirty-eighth St., City.
Lum, Clyde V., Verdon, Neb.
McCoy, William S., 128 North Eleventh St., City.
McNabb, Harold S., 1626 South Twenty-sixth St., City.
Patrick, Walter L., Lindell hotel, City.
Robinson, Ray G. B., 2327 T St., City.
Sherbeck, William W., 1308 South St., City.
Toft, Victor L., Apt. 1, Melick court.
Walker, Tory A., Humboldt, Neb.
Webbert, Henry J., 926 A St., City.
Westfall, Henry V., Liberty theater building, City.
Whitla, David O., Norfolk, Neb.
Willoughby, John, 1325 South Fifteenth St., City.
Young, George H., Marsland, Neb.
Williams, James E., Malcolm, Neb.
Walworth, William, City.

The Kansas Delegation.

The Shriners from Norton, Kas. were:

W. J. Grech	Noah Garrett
Harold Neville	Dr. C. M. Cole
H. E. Harmonson	A. H. Sidebottom
Dr. W. F. Aldrich	Glen Bower
E. P. Griffith	C. W. Campbell
Harley G. Miller	F. E. Fulcerif
C. E. Bower	H. J. Bower
A. M. Lemen	W. S. Kennedy
Roy Bullock	Rex Kent
Fred Graves	Roy Woodward
L. L. Corns	J. B. Stapleton
W. M. Bicknell	L. D. Craven
J. J. Recht	

Other members of the party were:
Virgil Barlow, Lenora.
Percy Davis, Lenora.
Ralph A. Crans, Lenora.
Roy L. Smith, Edmond.
W. T. Pickering, Edmond.
M. T. Newbold, Edmond.
B. Powell, Almena.
C. F. Miller, Prairie View.
Arch Rayburn, Prairie View.
B. J. Brown, Prairie View.
Dr. R. M. Samson, Norcatur.
Louis Zaiken, Phillipsburg.
R. T. Anderson, Phillipsburg.
J. A. Myer, Phillipsburg.
Glen Carter, Phillipsburg.
G. H. Kegel, Phillipsburg.
A. A. Wills, Formosa.
E. M. Wills, Formosa.
L. L. Burchenal, Phillipsburg.
A. H. Miller, Phillipsburg.
Ben Fulton, Phillipsburg.
Art Rader, Smith Centk.
J. N. Smith, Smith Center.

PEOPLE YOU KNOW.

About seventy members of the young married people's class of the Grace Methodist church were present Friday evening for the annual election of officers and the monthly social. Because of the absence of President Edwin Grone the business meeting was in charge of Dr. G. A. Grubb. Officers elected for the coming year were: E. L. Smith, president; L. L. Coryell, vice-president; Ira Ball, treasurer; Mrs. C. H. Fraley, secretary; C. C. Stanton, teacher; Mrs. J. H. Bose, musician. The program for the evening was in charge of Mr. Coryell, Mr. and Mrs. Bonnesermas, Mr. and Mrs. Bose, Mr. and Mrs. Null and Mrs. Davis. Following the program a Thanksgiving supper was served.

Dean and Mrs. Duncan of Cotner university entertained at Thanksgiving dinner Dr. and Mrs. Tyler of Omaha, H. S. Tylor and wife of Omaha, Dr. W. A. Taylor of Lincoln, R. W. Tylor of Lincoln; all brothers of Mrs. Duncan; also Mrs. Tracy Tylor of Valparaiso, Nebraska. Mrs. G. W. Tylor of University Place, Mrs. Duncan's mother, and Mrs. S. A. Duncan of Lincoln, Mr. Duncan's mother. Miss Ruth Duncan was also home on vacation from Shelby, Neb., where she is teaching in the primary department of the Shelby schools. Twenty six in all were present.

Mr. and Olan Hopewell and son of Blair have been guests for a couple of days of Mr. and Mrs. O. J. Fee. They came to Lincoln for the football game. Mr. Hopewell is the uncle of Mrs. Fee. He is chairman of the Washington county stadium committee. The county has already subscribed its quota but intends to make it double. Mr. Hopewell used to play center in football when a student at the Nebraska university.

The Terpsichorean dancing club entertained at a dancing party Friday evening at Rosewilde for about thirty couples. Hostesses for the evening were Mrs. W. M. Morning, Mrs. H. J. Paul and Mrs. C. C. Hickman. Coffee and sandwiches were served during the evening. The Christmas party of the club will be given December 15 and will be a formal.

Harry Perkins of St. Paul, Minn., is spending Thanksgiving week with his parents, Mr. and Mrs. E. L. Perkins. George B. Graves, also of St. Paul is visiting his daughter, Julia, who is attending the University of Nebraska. Miss Graves is a member of Kappa Alpha Theta sorority.

Floyd Barthofemew, nineteen years old, and Marie C. Wilson, eighteen years old, were married by Judge W. T. Stevens early Friday afternoon. Both are of Lincoln. They will go to Minneapolis to make their home.

Mrs. Jessie Brandt has returned from a five weeks' trip to Spokane, Seattle and Portland. On her way home she visited her brother in Washatch, Utah.

Mr. and Mrs. A. G. Corey of Fairfield spent Thanksgiving with their daughter, Mrs. E. L. Lewis, 1915 South Twenty-fourth.

C. A. Fulmer, state director of the Nebraska department of vocational education, was elected vice president of the National association of State Directors of vocational education, at a meeting held at Detroit.

Albert Watkins is reported to be seriously ill. His condition was critical on Friday morning but was reported to be somewhat improved in the evening.

Miss Helen Elmore, who is teaching at Severance, Kas., is a Thanksgiving guest at the home of her grandparents, Mr. and Mrs. J. H. Elmore.

PLANS TO DISTRICT STATE

NEW GOVERNOR SAID TO FAVOR METHOD OF ENFORCEMENT.

Four Men to Be Named to Assist the Sheriffs in Running Down Violators of the Law.

While Governor-elect Bryan has made no announcement of his plans and will not, if he follows his original program, democrats who have been talking over the matter of law enforcement under his administration are of the opinion that he intends to carry out his campaign pledge of abolishing the office of state sheriff and will himself be the active head of that department.

This does not mean that every time a stolen auto is reported or a bank robbery is pulled off, the governor will seize his shotgun and mount his trusty automobile. In fact, as the plans are being formulated this part of the present state sheriff's activities will be dispensed with and local peace officers will be relied upon to attend to these matters exclusively.

Elmer E. Thomas of Omaha was at one time being pushed as the head of the law enforcement bureau, and were the office continued he could doubtless have it, if he would take it. Thomas is an original prohibitionist, a democrat and a man who has proved his courage in his battles at Omaha with the wellentrenched ring there. Under the plan now talked about he will not be a member of the law enforcement staff unless he should take the job of cleaning up Omaha.

As the plan is said to be outlined now the governor will divide the state into districts, probably four in number, and name a man in each to assist the local sheriffs in their work of law enforcement and also to do the cleaning-up in those counties where the sheriffs have a blind eye for blind tigers and bootleggers.

This plan does not differ much from that of Governor Neville after the legislature put in his hands the task of enforcing prohibition. He named Wallie Wilson of Fremont, one of the wet senators, for the job, and he was generally regarded as the active head of that department. He worked almost exclusively in Omaha, but there were men who were sent elsewhere in the state. A later legislature directed the governor to enforce the auto theft law and to call to his aid whatever number of deputies he needed.

MERE MENTION.

William Parshall, sixty-eight years old, address unknown, was brought in by Driver Towle and booked for drunkenness at 5:15 p. m. Friday.

The fire department made a run to the home of Mrs. Mila Truman, 724 South Eleventh, at 4 p. m. Friday. Soot was burning out of the chimney. No damage was done.

J. R. Saxon, thirty-seven years old, living at 3119 T street, was booked at the police station Friday night. No complaint had been filed against him at midnight.

Peter A. Diehl was fined $5 Friday afternoon by Judge W. A. Hawes when he pleaded guilty to a charge of speeding. He was arrested Wednesday on Sheridan boulevard by Sheriff Ira Miller.

Receipts of the city water department for November were $24,369.62. This is $2,000 more than for the same period one year ago. Receipts of the municipal light department for the month just ended were $6,061.40 or $3.80 less than for November, 1921.

Bud Betzer was fined $50 and cost Friday afternoon by Judge W. A. Hawes when he pleaded guilty to a charge of reckless auto driving. According to officers, Betzer was driving a car near the Burlington station when arrested.

The dragsy traffic ordinance may continue the drag over another week. The city's legal department has not completed the task of moulding all into the law which Mayor Zehrung desires. It has been necessary to consider a mass of suggestions and some of them are being adopted.

A small boy playing with matches set his dog house afire at the home of Mrs. C. A. Gould, 1423 South Eighteenth, at 10:30 o'clock Friday morning. The dog's headquarters consisted of a house constructed from a piano box. Straw in the bottom of the box caught fire and started the blaze.

About seventy-five men, women and children partook of a Thanksgiving feast at the Beulah Mission on Thanksgiving day. About 1 o'clock cars arrived with shut-ins and after Evangelist Brown had given a short talk, dinner was served. After all had been served, eighteen baskets of food were sent to some who were unable to be at the dinner.

The federal civil docket was cleared of another case Friday when stipulation to dismiss was filed by the Republic Securities corporation and Robert H. Harrison. The company was suing Mr. Harrison on a note executed by him to the Colonial Trust and Savings bank of Chicago eight years ago, and sold by the bank to the plaintiff corporation. Mr. Harrison resisted payment of the note on the ground that he had never received any consideration for it. The amount involved was $4,000 and interest at 7 per cent from July, 1914.

Beginning January 1, the agricultural college of the state university will conduct a winter course in automobile-tractor mechanics. The instruction will consist of lectures and shop work covering the care, repair and operation of all kinds of motors used by the farmer. Carburetors, ignition systems, starters, piston fittings, valve grinding and other matters will be discussed in detail. To make the course available for every farmer having the desire to attend, it has been decided to make the school session or term cover a period of four weeks.

The poultry judging team representing the trade school of the University of Nebraska, agricultural college won third place in a contest in judging at the Kansas City royal poultry show held in Kansas City, Mr., recently. Eight teams were in competition, the order of placings being as follows: Iowa, Oklahoma, Nebraska Missouri and Kansas. Members of the Nebraska team were A. H. Dixon of Logan, Kas., Fred Stevenson of Iowa, and Harry E. Hansen of College View. Mr. Dixon won a silver medal for attaining the second high individual score in the contest and Fred Stevenson won fourth place. S. J. Marsden coached the Nebraska team.

MEARS HAS ASPIRATIONS

Representative From Wayne County Would Like to Be the Speaker of the House.

NORFOLK, Neb., Dec. 1.—Grant Mears, representative from the Forty-fifth Wayne county district, stated here Friday that he would not object to his friends boosting him for speaker of the house. He goes to the legislature this year for the fifth time. He has lived in Wayne county forty-three years and believes he will be the senior member in the house this year.

TO ERECT SHAFT TO PIONEERS

Men Who Remained During Indian Uprising to Be Honored.

SHELTON, Neb., Dec. 1.—Under the leadership of Mrs. F. W. Ferguson, Shelton pleasist, a pageant of early colonial times was given by more than fifty children and adults on Tuesday evening in the Hostetler opera house as a benefit for the local D. A. R. chapter.

The chapter will erect a granite monument in memory of two pioneer men of Shelton, August Meyer and Edward Oliver, who in 1867, during an Indian uprising in the western part of the state, sent their families east for protection while they remained at their posts—the station for the exchange of horses—to protect and care for the horses used in conveying the mail along the old Mormon or California trail. The marker, which will be placed on the Lincoln highway, will also mark the California trail.

Heavy Wind Does Some Damage.

MADISON, Neb., Dec. 1.—Heavy wind on Thursday did considerable damage in this county. About a dozen telephone poles east of here were blown down. Snow fell in the Rosebud country of South Dakota.

MARRIAGE LICENSES.

Floyd A. Bartholomew, Lincoln	19
Marie C. Wilson, Lincoln	18
William Bensch, Milford	42
Mrs. Anna Kurtz, Milford	56
Harry E. Kellog, Milford	21
Harrie B. Weelsey, Lincoln	20

Endurance.

"How long will it take you to complete your trousseau, dearest?" "The rest of my life, I hope, darling."—Sydney Bulletin.

NOTED ENGINEER IN LINCOLN

Addressed Power Plant Men at Meeting Held at State University Friday Night.

Power plant engineers of the city of Lincoln, Omaha and surrounding towns were addressed at a meeting held Friday night at the mechanical engineering hall at the university by Joseph W. Hayes, combustion engineer of Chicago, who is widely known as an authority along combustion lines. Previous to the talk the engineers inspected the boiler plant of the state university, guided by Mr. Church, chief engineer.

Mr. Hayes pointed out that the fuel supply is not inexhaustible as is popularly supposed, and that we must look for a general upward trend of the price of fuel and a downward trend of the quality. He also stated that there is a preventable fuel loss of twenty-five per cent in the average steam plant, and that this loss could be eliminated by more intelligent operation. About one hundred engineers attended the meeting.

Japanese Rosaries.

But it is in Japan that the rosary blossoms into its full glory. The religious spirit of the Japanese has expressed itself esthetically in so bewildering and fascinating an array of prayer-rolls that one is puzzled to know what specimens to select for description. There are rosaries for the different sects of Buddhism and for the different classes in society. One is tempted to believe that there are rosaries for each artist's gild and that any one who can discover a new substance for carving or a new combination of beautiful colors and forms is at liberty to invent a chaplet of his own.

The favorite materials are crystal, agate, ivory, ebony and other valuable woods, mother-of-pearl, amber, peachstones, walnuts, Job's-tears, glass, composition. The forms are equally varied, the more usual being globes, cylinders, skulls, figures of saints, the lotus, fishes, birds, pagodas. The commonest form, a rosary used by all sects, is composed of 112 beads, divided by two large "parent" beads, provided also with counters or pendants of smaller beads and frequently decorated with tassels of silk. A small wrist rosary of only 16 beads is also found, following the Japanese tradition as to the number of Buddha's disciples. The enterprise of the Japanese government is seen in the fact that during the war with Russia every soldier was furnished with a tiny rosary of 16 beads no larger than a finger ring. These were highly prized by men on guard duty or in the trenches.

Aside from these traditional forms, all sorts of number combinations are found. The Jodo sect has a double rosary, two strings of beads, one passing thru the other, the smaller string serving as a counter for the larger, and arranged to be manipulated by the left hand, so as to leave the right hand free for business. This scheme for the combination of prayer and work is much appreciated by the practical Jodo merchants. A friend of mine reports seeing a member of this honorable sect engaged in prayer and at the same time in superintending a gang of coolies as they transferred boxes of merchandise from his store to a truck. The ritual ran something like this: "Namu Amida Butsu, Namu Amida Butsu, Namu Amida Butsu—Here there, you lazy loafer, pick up that box at once—Namu Amida Butsu, Namu Amida Butsu, Namu Amida—Put it down, I say, over there—Butsu, Namu Amida Butsu, Namu Amida Butsu"—and so on until the job was done. The formula which this man used is not peculiar to the Jodo people, but is universal thruout Japan, altho the shortened form "Nem-butsu" is frequently used. The words mean "Hail, Eternal Buddha."—From Rosaries of the Great Religions, by Cornelius H. Patton in Asia Magazine.

A Utility Shoulder.

"There is some discussion," said the young wife, "of the most beautiful shoulder in the world I'm not greatly interested in that, but the most useful shoulder in the world to me is the one I cry on."—Birmingham Age-Herald.

A sweeping denial of published reports from Paris that the French are contemplating entering the Ruhr valley has come directly from Premier Poincare.

Instant Quaker Oats

Cooks to perfection in, 3 to 5 minutes

The Quaker Oats flavor has won millions the world over. This brand dominates wherever oat lovers live, for we flake it from queen grains only.

Now there's a quick-cooking Quaker, made from those same queen grains. It cooks in 3 to 5 minutes. It is the quickest-cooking oats in the world.

The oats are cut before flaking. They are rolled very thin and partly cooked. So the flakes are smaller and thinner—that is all. And those small thin flakes cook quickly.

Say which you want. In either regular or *Instant* you get the finest flavor oat flakes ever had. In *Instant* you get the quickest-cooking oat dish in existence.

There are now those two great reasons for insisting on this brand.

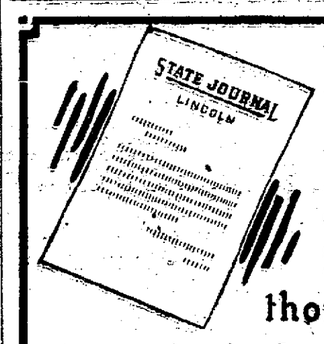

the actual cost of a business letter is averaged by experts at 35 cents each. That is $350 per thousand.

If a favorable impression on your customer is worth anything to your business why not purchase worthwhile business stationery? The cost will be but a small percentage of your $350 investment.

We supply letterheads lithographed, engraved, or printed that will create the impression you require.

State Journal Co.

PRINTING - LITHOGRAPHING - ENGRAVING

Lincoln, Nebraska.

BARBARA'S BEAUX

By Caroline Crawford

The Love Story of a Girl Who Went to New York to Find Her "Career" and Won Both Success and a Husband.

The Too Popular Girl.

Barbara found that her studio was fast becoming a very popular place for young men to drop in evenings. Not only did Van Brunt Varden spend several evenings each week with her, but many of his college chums also dropped in. Sometimes three or four would be there at once, and she and Marion, her model, had more attention than they cared to receive.

During the daytime Barbara was busy with her miniature painting, and it was in the evenings she planned to sketch and design magazine covers. Now her studio was becoming a center for young people, and she sometimes wondered if this was not detrimental to her success. But among her callers was one young man whom she liked very much. His name was Lee Randall, and he had been one of the young men at the dinner Varden gave in her honor.

Lee Randall usually dropped in two or three times a week, and, tho they usually managed to talk for a few moments, there were always so many other people around that they seldom felt as if they had quite finished their conversation. Varden knew her better and frequently planned a quiet dinner somewhere, but she and Randall were practically strangers.

"Do you enjoy this?" whispered Randall one evening, with a sweep of his hand toward a group of young men gathered about Marion. They were all talking and laughing at once. One young man was giving an imitation of a girl in a long skirt trying to get across a crowded street and another was thumping away at a ukulele.

"Yes, I like it. I love people, confessed Barbara, "but, of course, I planned to work this winter and this doesn't look like it, does it?"

"Not unless you receive inspiration from crowds," replied Randall. "But somehow or other you look like a girl who likes to be alone; in fact, lead rather a hermit life."

"I am never lonely, you are right there, but I don't think I would care to be a hermit. I think rather that I will set up my easel here evenings and work, despite my callers."

"There is a very famous girl artist who does that very thing right in this city," said Randall.

"I know of her," smiled Barbara, "and she entertains very clever men in her studio right while she is painting beautiful girls' heads for magazine covers."

"What is to keep you from following in her footsteps?"

"Nothing at all, only I need an easel."

"I have it!" laughed Randall lightly, "let's go out and buy one now. I can get it home for you in a taxi and you can start work this very evening."

Barbara snatched up a cape and she and Randall slipped out into the cool, delicious fall evening.

"Isn't this better than all that smoke and noise?" he asked, slipping his arm thru hers.

He was about to hail a taxi, but Barbara exclaimed, "Oh, let's walk. I know a dandy art store about a half mile from here, and we can taxi back when we purchase the easel."

Monday—An Inspired Gift.

(Copyright.)

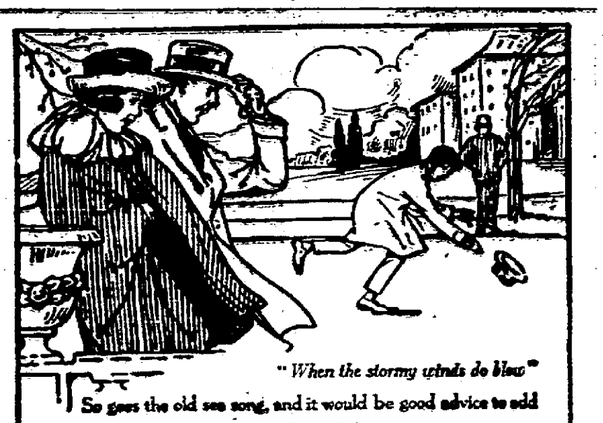

"When the stormy winds do blow"

So goes the old sea song, and it would be good advice to add

DRINK

Baker's Cocoa

It is warming and sustaining, for it has genuine food value, and may be safely indulged in any hour of the day for it is stimulating only in the sense that pure food is stimulating.

It is delicious too.

Made only by

WALTER BAKER & CO. LTD.

Established 1780 DORCHESTER, MASSACHUSETTS

Booklet of Choice Recipes sent free

Journal Want Ads reach prospective buyers in the Morning and again in the Evening—two insertions for the cost of one.

USE JOURNAL WANT ADS

PHONE B-3333

NEWSPAPER ARCHIVE®

FIRE RUINS 400 HOMES

NEWBERN, N. C., IS SCENE OF DESTRUCTIVE BLAZE.

Fire Starting in Lumber Mill Wipes Out Practically All of Negro Section and Burns Over 100 Houses of Whites.

NEWBERN, N. C., Dec. 2.—Four hundred families were homeless here today as authorities started an investigation of the fire which yesterday caused damage estimated at more than a million dollars.

The fire started in the lumber mill of the John L. Roper Lumber company and spread rapidly, fanned by high winds. Practically the entire negro section of the city was wiped out and more than a hundred white families were also made homeless by the conflagration.

The Newburn fire department, unable to cope with the flames, called on the surrounding cities for aid when a second fire in the negro section broke out.

A dozen or more persons have been treated for painful burns, but hospital authorities say none will prove fatal.

Dynamite was used in an effort to check the spread of the blaze, but high winds drove the flames across the gaps opened by the explosives.

Railroad traffic thruout the city has been suspended and telegraphic communication is demoralized.

Nearby towns are rushing relief.

RIALTO THEATRE
LAST TIMES TODAY
"The Crossroads of New York"
Other Entertaining Features
SHOWS START AT—1, 3, 5, 7, 9
HOLIDAY MATS. NITE PRICES

LIBERTY
LAST TIMES TODAY
OSCAR PATROWAR & CO.
LEIGHTON & DU BALL
SNOW & SIGWORTH
CLARK & MANNING
ROSHIER & MUFFS
"DANDY DAN"
Other Entertaining Features
SHOWS START—2:30, 7:00, 9:00
HOLIDAY MATS. NITE PRICES

LYRIC
LAST TIMES TODAY
GUY BATES POST
Recreates on the screen the dual roles he made world famous on the stage
'The Masquerader'
An amazing romance
Other Entertaining Features
SHOWS START AT—1, 3, 5, 7, 9
HOLIDAY MATS. NITE PRICES

COLONIAL ALL THIS WEEK
Harry Carey
In a thrilling western romance
"MAN TO MAN"
AL ST. JOHN
Screamingly funny in
"CITY CHAPS"
SHOWS START AT—1, 3, 5, 7, 9
HOLIDAY MATS. NITE PRICES

DANCE
Tonight
At the
Auditorium
MUSICAL FEATURES
Admission - 10c

MOTOR CROOKS TOO FAST

Chief Fitzmorris of Chicago Orders Fleet of Sixty Automobiles For Policemen.

CHICAGO, Dec. 2.—The district patrolman, covering his beat afoot, no longer has a chance to cope with the modern motorized crook, declared Chief Charles Fitzmorris of the Chicago police department.

"The crooks can watch a policeman on his beat and after he has passed a certain point commit a half dozen crimes and make their getaway, for they know it will be an hour before he is back again," Fitzmorris said.

He has recommended the purchase of thirty and later of sixty more autos so that the department will have an even break with the crook.

The new "flivver squadron" will patrol certain districts. Each car, manned by three policemen in uniform will cover a regular beat, more often and more speedily than the foot patrolmen.

In asking an appropriation for the purchase of the new cars, Chief Fitzmorris pointed out that auto patrols and motorcycle officers have cut auto thefts in half and have almost eliminated payroll robberies.

In addition to working for the improvement of the motor facilities of the department, the chief is preparing to institute a rigid checking system, so that the patrolmen will stand on their own merits. "Chair warmers" and petty politicians who have drifted into soft berths on the force will be spotted and weeded out.

The chief's next step to make Chicago a city of the straight and narrow path will be to ask for the appointment of a health, sanitation and moral commission to suppress commercialized vice.

Request for such a commission the chief explained is not an attempt to "pass the buck" for existing conditions. His study of the situation has convinced him that vice can be dealt with most successfully by commissions.

HONORS FOR JAMES MANN

First Funeral Services in Capitol Since Death of Former Speaker Champ Clark.

WASHINGTON, Dec. 2.—Highest honors were to be paid to the memory of the late Representative James R. Mann of Illinois in funeral services at 2 p. m. today in the house of representatives.

President Harding propably will attend.

The services will be the first of the kind at the capitol since the death of former Speaker Champ Clark of Missouri two years ago.

The body of the veteran legislator will be placed on a catafalque in front of the speaker's rostrum. The house chaplain, Rev. James S. Montgomery, will deliver an invocation and a short funeral sermon will be given by Rev. Dr. Freeman, pastor of the church which Mann attended.

A few old time friends of Mann probably will make brief eulogies.

The body will be taken to Chicago tonight.

PLAN NEW CONEY ISLAND.

NEW YORK, Dec. 2.—Coney Island aims to surpass Atlantic City as a great all-year-round resort. With the opening of the boardwalk thru the entire length, millions will probably be expended for new buildings and the resort will be vastly altered.

LOS ANGELES, Dec. 2.—Marie Prevost, once most beauteous of the Mack Sennett girls and Harry Harlan, former dancer in the Gertrude Hoffman group, are today reported engaged by unreliable sources which are nevertheless believed to be accurate.

Orpheum
ORPHEUM CIRCUIT VAUDEVILLE
TODAY LAST TIMES
KARYL NORMAN
The Creole Fashion Plate
SIX OTHER BIG ACTS
MONDAY NIGHT ONLY
MAY ROBSON
MOTHER'S MILLIONS
GOOD SEATS LEFT—50c to 2.00
No Reservations By Phone.
Plus Tax

Dreamland--1516 N St. Open Every Night Except Sun. Matinee Saturday Afternoon 2:30 until 5:00
One of the classiest Dance Pavilions in America and the Home of Clean Dancing. Our Motto: A Dance Hall Run Right. C. A. GREEN, Director.
Specials always Wednesdays, Fridays and Holidays.
Orchestras: Raymond Kane's, Leo Beck's, Dick Deford's.

DANCE TONIGHT
ROSEWILDE
$1.00 Plus Tax

MEAN TO HELP PROGRESSIVES

BEST MINDS OF LIBERAL GROUPS MEET AT WASHINGTON.

Will Work in States While Progressive Bloc Will Work in Congress—All Day Session is Planned.

WASHINGTON, Dec. 2.—The progressive movement must work slowly and carefully if it is to succeed, Senator LaFollette, Wisconsin, warned today in opening a conference of progressive men and women here from all parts of the country. Each step taken must be based on thoro investigation and research, so that the progressive movement shall suffer no setbacks, LaFollette declared.

WASHINGTON, Dec. 2.—The "best minds" of liberal and progressive groups in the United States met here today to discuss means of adding impetus to the progressive trend of economic and political thought among the American people.

The progressives gathered under the auspices of the people's legislative service, an organization created by a handful of men in congress two years ago.

Today's session was a sequel to and in a sense a part of the meeting of congressional progressives at the capitol yesterday when a definite progressive bloc was formed.

While that bloc works in congress, the progressives who met here today will work in the various states. The bloc will seek enactment of progressive legislation. The other progressives will keep the congressional group in touch with the country and will try to stimulate and rally public opinion along progressive lines.

An all-day session was planned at 10 a. m. and ending tonight with a dinner at which Samuel Untermyer, former Senator Bristow of Kansas and other noted men and women will speak.

The day session is to be devoted first to a review of the work done by the legislative service since its inception and second to discussion of plans for enlarging the scope of its activities in future. The organization's purpose is the dissemination of information concerning important public questions and the organization of progressive thought wherever possible.

TO TEACH SEX TO PARENTS

Chicago School Board to Hold Night Schools in Hygiene For Mothers and Fathers.

CHICAGO, Dec. 2.—Sex instruction for patents, not children, is the solution to the modern morals problem.

The Chicago school board, with this idea in mind, will hold night schools in morality and sex hygiene for the mothers and fathers of school children.

Several trustees of the board of education will conduct the night classes and carry to the parents the problems of sex hygiene, which they in turn are expected to convey to their children thru individual instruction in the home.

Sex matters cannot be taught properly to school children except by their parents, Dr. Boleslaus Klarkowski, trustee of the school board and father of the plan, declared.

"Sex instruction should begin at home and not at school," said Klarkowski.

The night classes will be conducted in fifty different community centers. Members of the board who will direct the sex lectures include Dr. Klarkowski, Dr. John Dill Robertson and Dr. Sadie Bay Adair.

The teachings will include frank discussions of the younger generation's morals, according to Dr. Klarkowski.

"Parents will be taught to show their children the real meaning of sex and to bring them up in an atmosphere that will compel right living," he said.

"Instead of talking about moral qualities, parents should see that their children's lives are first dominated by a spirit of right living in the home.

"Many parents try to frighten their children into righteousness with threats of the dire results of sex indiscretions.

"The child should be taught the meaning of true love, which comes from self control."

PONZI FOUND NOT GUILTY

Bushel Basket Millionaire Acquitted of Charges of Larceny and Conspiracy to Steal.

BOSTON, Dec. 2.—Charles Ponzi, bushel basket millionaire, was found not guilty in superior court here last midnight of charges of larceny and conspiracy to steal.

Ponzi was tried after the United States supreme court ruled that such proceedings were legal despite the fact that the defendant is now serving prison sentence for using the mails to defraud.

Ten indictments charging larceny still stand against the dapper little man who acted as his own counsel in the trial just ended. Attorney General Weston refused to say whether the counts will be prassed.

Both Ponzi and his wife broke down as the verdict was brought in. The former was immediately returned to jail at Plymouth.

DISCARD RED SCHOOLHOUSE

And Mrs. Thomas G. Winters Declares it Most Expensive and Inefficient Institution.

ST. LOUIS, Dec. 2.—The "little red school house," once the subject of eulogies, has been buffeted about, pushed into the "back woods" communities and finally has been cast into national discard, according to Mrs. Thomas G. Winters, president of the national federation of women's clubs.

"It is the most expensive and inefficient sort of an educational institution," Mrs. Winters declared, "and my only wonder is that it has been tolerated so long."

Mrs. Winters, who is making an extended tour of the country lecturing to district women's clubs in a campaign for the abolishment of illiteracy is now traveling in Missouri.

In condemning the little country school, with its antiquated schoolmaster, its "one-track" program of study, and its slow, ponderous methods of instruction, Mrs. Winters advocated in its place the county unit or community school, with its advantages of separate teachers for different studies, joint ability to hire better instructors, and lower cost of upkeep.

"Our organization is conducting a national campaign against illiteracy," she explained. "'No illiteracy in 1924,' has been adopted as our slogan. We are endeavoring to obtain more schools and better pay for teachers. We want to see the number and efficiency of the teachers increased."

The advent of home demonstrators, paid half by the county and half by the federal government, who go into homes teaching housewives how to cook, how to know good values in materials, and how to sew them into garments, Mrs. Winters hailed as a forward step in community life.

"The standard of living is made higher, the morals goes up, and we have better citizens," she asserted.

REAL ESTATE TRANSFERS.

Woods Bros S & M to Leonard A Anderson & w, L 16 B 11, Woods Bros' 1st add, Havelock..... 1400.00
Albert Lemen to Clarence Hengen & w, L 10, O Burlingame sub... 2,500.00
Richard R Cooper to Emma Blakewell, L 10, W½ L 9 B 6, L D P Co's 1st sub..... 1.00
Iva T Linch & h to Samuel C Huffman & w, E½ L 13, all L 14, W½ L 15 and triangular piece L 17 B 14, Sheridan Park add.....14,000.00
Woods Bros S & M to Antoinette R Bowers, L 7 B 142, Havelock.. 350.00
Star Pub Co to Elsa W Miller, 12½ ft L 3 B 88, City..... 1.00

Quit Claim Deeds.

Geo. A Wilson & w to C Orville Moore, SW¼ 33-10-8 ..... 1.00

Real Estate Mortgage.

Richard R Cooper to Emma Blakewell, W 43 ft L 23-24, Montgomery's add, Nov 1, 1925, 6%..... 1,000.00
Arthur H Pehmiller & w to Rose M Butler, L 7 B 5, Houtz Place add, Nov 1, 1924, 8%..... 500.00
Richard W Dotson & w to Henrietta S Beale, L 345-346, Waverly, May 18, 1923, 8%..... 600.00
Belle Risdon & h (Geo O) to First Savings Bk, L 7 B 1, Williams' sub, Dec 1, 1927 ..... 3,500.00
Margaret Brown & h (W B) to Hutchinson County Bk, Parkston, S. D., L 4 B 2, Park View, Jan 1, 1924, 8%..... 5,562.02
Oscar A Ellis & w to Sec Inv Co, SW¼ SE¼ 5 except 1 a. S W corner, 5-7-8 ..... 1,000.00
Edw A Gehrke & w to Amer S & L, L 11, Morningside add 3,100.00
Anna D Steinke to same, L 8 B 3, Kinney's O St add..... 800.00

Release of Mortgage.

J S Baer mtg of Chas Olson & w to A W Jansen, L 1 B 2, Williams' sub, 60-411.
Nellie Lanham to Richard R Cooper, L 10, W½ L 9 B 5, L D P Co's 1st add, 251-174.
Henry C Luckey to Maude D Kauffman & h, N½ L 23 and L 27 except N 6 ft, Uni Place add, 250-365.
City Natl By to Rathbone-Carpenter Co, W½ L 6, E½ L 7 B 8, Sheridan Park, 255-422.
Fred D Cornell to Edw A Gehrke & w, L 1 to 9 inc and 11, Morningside add, 253-279.
John C Lind to Philip Nagel & w, L 15-16 B 3, Cottage Home add, 250-360.
Terry R Williams to Louis W Horne & w, N 40 ft L 13-14 B 2, Sewell add, 251-148.
Amer S & L to Acreame Home & Imp Co, L 17, Prospect sub, 209-473.
Farmers Loan & Trust Co to Armour & Co, L 16-17 B 44, City, 215-206.

Supplemental Lease.

Elsa W Miller & h to Star Pub Co, E 12½ ft L 3 B 88, City.

GIRL KILLED IN CAR SMASH

Mrs. Roena Doran Meets Death—Baby and Other Occupant of Car Unhurt.

STANTON, Neb., Dec. 2.—Mrs. Roena Doran, eighteen years old, divorcee, was instantly killed two miles east of here when an automobile in which she was riding turned over. Her ten months' old baby and Harry Davis, who were in the car, were not hurt.

SEEK MAPLEHURST VICTIMS

Body of First Mate, Caked in Ice, is Washed Ashore at Calumet, Mich.

CALUMET, Mich., Dec. 2. — Coast guards and survivors of the Canadian coaler Maplehurst patrolled the beach off Portage Lake canal today, watching for bodies of victims.

The fifty-mile gale which pounded the steel boat to pieces on the rocks subsided over night.

First of the bodies of the eleven dead to be washed ashore was that of Frank Smith, first mate. It was caked in ice.

BROOKHART IS SWORN IN

Takes Oath of Office to Fill Place of Former Senator W. S. Kenyon.

WASHINGTON, Dec. 2.—Smith W. Brookhart, nely elected senator from Iowa to fill the unexpired term of former Senator W. S. Kenyon, took the oath of office in the senate today. Brookhart's term will expire March 4, 1925.

L. OF N. A SPENDTHRIFT.

LONDON, (By mail)—"The League of Nations has not justified its existence."

"It is helpless in preventing war."

"It is wasteful."

"It has taken front rank as a money spender."

Thus "John Bull," the British weekly of large circulation sums up the league's record in an article entitled "Squandermania at Geneva", the costly futility of the league of nations.

CLAIMS 1000 WOLVES.

SUPERIOR, Wis., Dec. 2.—With more than 1,000 wolves already to his credit and with this year's total of dead wolves to be compiled, Edward Johnson of this city has lead claim to the world's wolf killing honors. Johnson does his wolf killing systematically. Then lures are carefully prepared and each trap is set with a skill that years of experience have taught him.

WANAMAKER IS UNCHANGED.

PHILADELPHIA, Dec. 2.—"There was no perceptible change in the condition of John Wanamaker during the night," his physicians announced early today in a bulletin from the aged merchant's bedside.

Wanamaker was taken ill about two months ago while staying at his summer estate near Jenkintown and was brought to his home here to be nearer medical attention.

LABOR TO OPEN BANK.

NEW YORK, Dec. 2.—The establishment of a co-operative bank in New York to be controlled by labor known as the Federation Trust company, with resources of $2,000,000 to be divided as $1,000,000 capital and $1,000,000 surplus has been announced. Shares will be sold for $200, of which $100 will be applied to capital and $100 to surplus.

A Fiume section of the fascisti was formed by persons interested in Italian affairs

SWINGS AROUND THE CIRCLE

LINCOLN MAN TRAVELS FAR AND SEES MUCH.

Comment by Frank D. Tomson After a Journey to the East, the Far West and the South.

"One needs to go from home occasionally in order to make comparisons of the local conditions and resources with those of other sections. If the traveller be a Nebraskan, he will return with a keener appreciation of the advantages attaching to his home section," said Frank D. Tomson of this city, after an extended trip on which he followed the west coast from Seattle to Los Angeles then eastward, touching the Mexican border and along the Gulf of Mobile, Alabama.

"I had rather an interesting business trip into Pennsylvania the week before going west" said Mr. Tomson, "going over the Nickel Plate from Chicago thru Cleveland, Buffalo and Binghampton, then down the beautiful Susquehana Valley to Scranton. In October this is a trip of rare interest because of the fall colorings. The rolling hills that border the Susquehana Valley are timbered with oaks, maples and other native trees which in the autumn take on a richness and brilliance of coloring not excelled in any other section of the country. It is a narrow valley, the Susquehana, and all that is available for cultivation is under tillage. The meadows and pastures dip down the gentle slopes to the very edge of the river and a beautiful river it is, the clear blue waters wind their course in and out and banked by timbered hills of marvelous coloring, present a fascinating picture.

"Dairy farming, trucking and fruit growing predominate, yet a Nebraskan would scarcely be content to rely on that section for a business in agricultural lines. He would yearn for the productive soil that characterizes this state. He would scarcely be able to capitalize the beauty of the scene in his operations.

A Lesson For Farmers.

"We could learn a lesson from the farmers of northern Ohio in their methods of tillage and the conservation of their crops and soil. It is an inspiration to see the thoroness with which the fields in that section are tilled and the care with which the crop is harvested and stored. And an encouragement too in the yields yields which are obtained. But the Nebraska man will understand that a lesser acreage is handled there per man. The day will come in Nebraska when a reduced acreage and improved farming methods will be the rule.

"From the eastern boundary of Ohio, westward across the Mississippi and Missouri rivers and into central Nebraska is traversed longitudinally the greatest agricultural region in America and so far as development is compared with resources, is undoubtedly the greatest in all the world.

"Arriving at Lincoln from the east, I left the same day for the northwest, accompanied by Mrs. Tomson. The second morning we had breakfast at Hellgate. We fared better at noon for we landed in Paradise. Comparatively speaking, it is a new country, the west, and much of the business development was based primarily upon mining, lumbering and foreign trade. With the passing of the mining industry on an extensive basis and the waning of the lumbering business, as the mighty forests fell before the axe, there has come inevitably a change in conditions and activities. Gradually the commercial centers of the west are shifting to an agricultural base, the mining is more active now than for several years and lumbering will be continued as long as trees of commercial size can be found in quantities. The cleared lands are being developed for agricultural and horticultural purposes and in the valleys where irrigation was needed and has been applied, remarkable production has resulted. Along the coast country of Oregon and Washington there is an abundance of rainfall.

In the Wheat Country.

Stopping at Spokane where the Western Royal Stock Show was being held, I heard considerable discouraging comment on the business situation, the cause being a short wheat crop in the Palouse country, which is the greatest wheat growing section of the northwest. This coming in the wake of the prevailing financial disturbance, has caused a good deal of inconvenience and discouragement. The situation is not without hope, however. Another serious complaint which I heard was the inadequate car supply. The orchards had yielded well and the storehouses were filled generally to the limit of capacity. But an enormous production could not be stored nor moved because of lack of car service. That is a distressing situation and the prices are depressed. I was interested in a comparison of prices. A farmers association had opened a retail place for their products in Spokane. Apples of the finest varieties and carefully selected were priced at 75 cents per box, a bushel. While at the fruit stands thruout the city, apples of similar kinds and sizes were priced at 5 cents apiece. I noticed this situation in Seattle, Tacoma and Portland as well. Perhaps the alert fruit merchants were hoping to cash in on the sentiment being spread by the apple growers during apple week.

Lumbering at Full Blast.

"The lumbering business is running full blast naturally because of the necessity for the building of houses thruout the country to make up for the several years of non-building incident to the war. There is an increased foreign demand too, I was informed, so that the mill owners are in a most comfortable frame of mind so far as their individual affairs are concerned. All of the western cities gave evidence of increased building. We noted this particularly of Seattle, San Francisco and Los Angeles.

"It really is a wonderful trip from Seattle, 1,500 miles southward to Los Angeles. Near Tacoma, Mt. Ranier stands out over 14,000 feet in brilliant whiteness. In the Portland region, Mt. Hood rises similarly, standing alone in its magnificence. Then Mt. Shasta comes into view in northern California, unquestionably one of the most interesting of all of the snow covered peaks of America. For more than eight hours this wonderful mountain is in view of the train and as the flat lands of the Sacramento valley are reached, Mt Lassen rises from the range as the southernmost member of this marvelous quartet.

The Car Shortage.

"There is much rice farming in the Sacramento valley, a comparatively recent development. The earlier returns when prices were soaring, led to much expansion but subsequent decline in values has put many of the rice growers, especially those working on a large scale, in a bad financial situation. The same lack of car service was being discussed in California in the fruit growing sections, but in the main the associations of the various lines of fruit growers have been able to take care of the situation there. Anyone from the corn belt becomes charmed with the orchards in the fruit growing sections of California, and especially do the orange orchards make an appeal. I read once the comment of a writer, discussing orange production and was impressed with one statement he made. It was this. An orange grove should be considered a hospital and every tree a patient having a different ailment and requiring special treatment. Probably many an orange grower has realized this after he got well into the business. This comes rather forcibly to mind when one witnesses the equipment necessary for protective measures—canvas covers for the individual trees under which are burned disinfectants, oil pots for frost prevention, etc., etc. I talked with a Nebraska banker on the train who for nearly twenty years has had investment in orange groves in California. His wife's health was the cause of his spending his winters there. He said 'the only reason I am not in the poorhouse is that we didn't begin in the orange business any earlier.' The reader should not understand that orange growing invariably fails to yield profits for such is not the case, but that it is an undertaking attended by many hazards with which the Nebraska farmer is not familiar until experience brings them along inevitably and in groups.

"Journeying eastward from Los Angeles on the Southern Pacific the train moves thru a productive orchard section banked on the north by the San Gabriel mountains and here and there on the south by oil fields. This stretch is soon traversed, however, and the train moves across a low mountain range and drops into the desert where for ninety miles the road bed is below the sea level, two hundred feet below in one stretch. At one station there is a twenty-acre date orchard—an interesting sight. Where the train crosses into Arizona at Yuma, near the Mexican border, the irrigation ditch that feeds the Imperial valley, is carried, syphon fashion, under the Rio Grande river. At Yuma the Southern Pacific hotel bears this announcement in large type. Free meals every day that the Sun doesn't shine. There is nothing in the appearance of the town or the landscape to suggest that the proprietor ever lost a nickel's worth of food on that proposition. At El Paso the city Claiming 90 000 inhabitants, one looks across the Rio Grande upon a rugged range of mountains on the Mexican side that merge into deep blue becoming transparent as they recede in the distance. Southern Texas from a considerable distance west of San Antonio eastward, is a flat country, but little above tide water. In places, there is extensive rice growing and cattle ranching. Of late years there has been a tendency on the part of Texas ranch owners to use Hindu Bulls on their native cows, the result being a hardy cross breed, tick-immune, which is a matter of commercial value so long as the region is infested with ticks which every cattle man understands spreads the dreaded Texas fever. In due course all the southern region will be made tick-free.

In The South.

"Various areas devoted to sugar production were observed but the main sugar producing country was not reached in Louisiana until after dark. The train, running behind schedule, reached the ferry dock at New Orleans at Midnight and was ferried across iwth the reflection of the lights of this famous southern city noted in the distance. New Orleans is unlike any other American city. Its French traditions have been handed down from one generation to another and the French practices and customs remain very largely. It is an interesting city. Canal street, the main thoroughfare, is like Market street of San Francisco, only wider. There are four car tracks and a wide space for vehicles on either side. It was the sage, Abe Martin who said "when you finally get across the street ad get a 'phone call thru it's nearly night." Perhaps Abe had Canal street in mind. But various cross streets are extremely narrow and one marvels at the unattractive frontage provided some of the leading business buildings and hotels on these narrow streets.

"The New Orleans port ranks second in the United States in the matter of its shipping. A boat ride up and down the river the full length of the dock section, impresses one with the enormous amount of shipping there. Eastward from New Orleans to Mobile, the L. & N. follows close to the Gulf shore. Mobile had great hopes of expansion in her shipping when the Panama Canal was completed because this city claims a shorter distance to the canal by one hundred miles than New Orleans, but her hopes were only partially realized. A recent election in the state voted $10,000,000 in favor of state aid for the further development of the Mobile docks. There is a great deal of orchard development in the Mobile section. The famous Satsuma orange, a hardy variety, being the main reliance. We visited many of the plantations. There are great prospects for development there. One of the great drawbacks to the south is that much of the land has been owned until recently at least, by lumber mill companies, turpentine companies and more recently outside land owners in large tracts, which has retarded development. Unfortunately one of the first essentials is an investment in commercial fertilizers. In this respect, it differs from the corn belt country where nature had stored up fertility reserves which have been drawn upon thru many decades.

Not Like Lincoln.

"Mobile, with its immediate suburbs, I am assured, includes in round numbers, 80,000 people. Yet some of the leading business men advised me that the city did not have a public library. The poor of the city and county are cared for by contributions rather than by taxation. Conferring with various business men there I did not find the spirit of enthusiasm and confidence in the city that prevails in Lincoln.

"I asked a friend of mine once who had made frequent trips into the south as I have done in recent years, if he enjoyed travelling in the south. He answered 'when I get home.' Anyone who has journeyed thru that section can appreciate the force of this remark. Tho it is an interesting country, it has approached development most cautiously.

"Getting back into Nebraska, after a trip of this extent causes one to place a higher estimate upon the resources and advantages that attach to this section, favored, generally speaking, as to climate, provided with soil resources of well nigh matchless extent, adjacent to markets, centrally located as regards the country as a whole, free from the extremes, dependable in the returns one year with another, and populated by progressive people. Yet, as a matter of fact, just at the threshhold of greater development that is to come."

MRS. LULA VANN FULTON, ARK.
Suggests to Suffering Women the Road to Health
Fulton, Arkansas.—"I used Lydia E. Pinkham's Vegetable Compound for a soreness in my side. I would suffer so badly every month from my waist down that I could not be on my feet half the time. I was not able to do my work without help. I saw your Vegetable Compound advertised in a newspaper and gave it a fair trial. Now I am able to do my work and don't even have a backache every month. I cannot praise your Vegetable Compound enough and highly recommend it to those who have troubles like mine. I am willing for these facts to be used as a testimonial to lead all who suffer with female troubles, as I did, to the right road to health."—Mrs. LULA VANN, Box 43, Fulton, Arkansas.

Its this sort of praise of Lydia E. Pinkham's Vegetable Compound, given by word of mouth and by letter, one woman to another, that should cause you to consider taking this well-known medicine, if you are troubled with such symptoms as painful periods, weak, nervous feelings, miserable pains in your back, and cannot work at certain times.
Here is a woman who is so grateful and glad to be relieved from a painful and nerve racking physical condition that she wishes to tell all sick women.

NEWSPAPER MAN IS HELD

Emmet Chesser, Former Assistant to Klan Official, and Wife of Official Under Investigation.

HOUSTON, Tex., Dec. 2.—Emmet Chesser, former assistant for an official of the ku klux klan at New Orleans and a woman said to be the wife of the official were held here today for investigation by federal authorities.

Chesser, a newspaper man, has been missing from New Orleans some time, officials here said.

MOVE TO INCREASE BOY SCOUTS.

NEW YORK, Dec. 2.—The national council of the Boy Scouts of America has entered upon a campaign which aims to increase the scout membership by 100,000, or 25 per cent of the existing membership.

Come to CHURCH Bring a Friend

All Souls Unitarian Church
Twelfth and H Sts. James Macdonald, Minister.
An avowedly liberal church, which seeks to be in harmony with the modern mind, and to express the moral and spiritual aspirations of forward looking men and women.
Sunday at 11 a. m. Sermon-subject:
"THE OBLIGATION TO BE USEFUL"
A beautiful devotional service precedes the sermon.

"CAIN and ABEL"
A MOTION PICTURE
will be shown at 7:30 Sunday evening and at 11:00 A. M. Dr. Holmes will preach on "Something Worse Than Getting Caught."
First Congregational Church
L and 13th Sts.

FIRST BAPTIST CHURCH
Corner 14th & K Streets
DR. W. T. ELMORE, Pastor.
10:30 A. M.—"The Conversations of Jesus; At the Sheep Gate."
Double Quartet, Dr. J. M. Mayhew, Director.
7:30 P. M.—"The Fatal Choice; For Better or For Worse."
This is the first in a series on, "Making, Breaking, and Saving the Home."
Chorus Choir, Mr. Archie N. Jones, Director.

St. Paul Methodist Church
12th and M Streets.
DR. WALTER AITKEN Will Preach Sunday
11:00 A. M.—"THE ORIGIN AND SIGNIFICANCE OF THE NAME CHRISTIAN."
7:45 P. M.—"UNCLE TOM'S FAVORITE TEXT."
"Uncle Tom's Cabin" produced a greater effect and has maintained a greater hold on the people than any book of fiction written in America. Everybody loves Uncle Tom. Do you know his favorite text? Hear about it Sunday night.
THE CHOIR WILL SING SPECIAL NUMBERS.

HEADQUARTERS FOR
Nebraska Arrivals
IN
Los Angeles, California
IS AT THE
Modern, popular priced
HOTEL LEE
Wm. B. Clark, Prop.
Formerly of Lincoln, Nebraska

NEWSPAPER ARCHIVE®

DAILY MAGAZINE PAGE FOR EVERYBODY

Good Night Stories
by Blanche Silver

Illustrated by Neva Harrison

BOBBY AND DORIS VISIT A STRANGE LITTLE BOY.

OF COURSE!" exclaimed Bobby, crossly. "I knew it. If you want a thing done well, do it yourself. I was just certain that if I didn't put those matches in the lunch basket they would never get in. Leave it to a girl to spoil a picnic. Now, what can we do?"

"I'm sorry, Bobby," said his sister. She had intended putting matches in the basket, but Mother had called her to run on an errand, and she never thought of matches again. "We'll have to eat everything cold, I guess."

"You guess nothing," growled Bobby, crossly. "For a half-cent, I'd make you go right home and get those matches."

"But, Bobby, it's such a long way," began Doris, then a happy thought popped into her mind, and her face brightened. "I know, Bobby, I'll wish for our friend Gocomeback," she laughed.

Bobby scowled. "He can't light a fire without matches, I'll bet a nickel."

"Save your change," laughed a merry voice, and the very little elfin himself hopped from the branches above them. "After all, girls are good for something," he laughed. "There, there, Bobby, I'll show you something interesting."

Before the astonished Bobby could say one word, he and Doris were sailing beside the little elfin through the air. Over the mountains and water they flew, and when they once more touched the ground they stood before a cluster of tents.

"Now, this is an Indian camp up in the northern part of North America," Gocomeback told the children. He blew on his magic whistle and a little yellow-

"Oh, Bobby!" Cried Doris.

faced boy came running out to meet them. "Early Hour," said Gocomeback. "Here are Bobby and Doris, your two white cousins."

Early Hour greeted the children with a broad smile. He was a queer-looking fellow, dressed in a long, deerskin shirt that reached almost to his knees. His trousers fitted tightly, and were trimmed with bird feathers. Doris and Bobby thought him queer, and they could tell by the way he looked at them that he thought they were funny-looking. He was very pleasant, but just as they were getting acquainted, Early Hour's mother called.

"It's to make the fire for dinner," Early Hour grinned. "Come, too, if you'd like to. Mother will be glad to meet you."

"Oh, we couldn't think of staying for dinner," began Doris, when Gocomeback winked at her to be quiet, and so they followed the little yellow boy toward his tent.

Early Hour gathered the wood and Bobby helped him carry it. They piled it up in front of the doorway of the tent.

"Have you any matches?" Bobby asked, thinking that if the yellow boy did have some, he'd borrow one before they left. But Early Hour only laughed. He found a stick of soft wood and made a hole in its side. He then took another stick, and holding it between the palms of his hands he moved his hands quickly back and forth so that the stick twirled in the hole, a little blue blaze soon shot forth, and the fire was lighted.

"Matches a nuisance," he laughed.

"Oh, Bobby!" Doris cried, and like a flash everything—Indian boy, elfin and bonfire vanished, and Bobby and Doris once more stood beside their own pile of sticks. "I know, we'll light our fire the way the Indians do."

Bobby tried it, and, sure enough, before they could say "Jack Robinson," the fire was kindled.

Copyright, 1922, by Newspaper Feature Service, Inc.

WORDS of WISE MEN

Many littles make a mickle.

• • •

Half an acre is good land.

• • •

Take away fuel, take away flame.

• • •

All are not friends that speak us fair.

• • •

To forget a wrong is the best revenge.

• • •

Say well is good, but do well is better.

• • •

Winter finds out what summer lays up.

• • •

A coward's fear may make a coward valiant.

• • •

An unlawful oath is better broke than kept, but never should be made.

• • •

Be good in your office—you'll keep the longer on.

• • •

One bird in the net is worth a hundred flying.

• • •

A cake eaten in peace is worth two in trouble.

• • •

Words are like sea-shells on the shore—they show where the mind ends, and not how far it has been.

• • •

Wise men are instructed by reason, men of less wisdom by experience, the most ignorant learn through necessity.

MY MARRIAGE PROBLEMS
Adele Garrison's New Phase of
Revelations of a Wife

Copyright, 1922, by Newspaper Feature Service, Inc.

What Harry Underwood Swiftly Explained, Then Demanded.

I HAD not eluded Harry Underwood, after all! This was my first chagrined thought as his flippant and stereotyped salutation, "Lady Fair," assailed my ears.

As I slowly turned and faced him, the words seemed so incongruous with his appearance as a venerable, white-bearded foreigner, that for a bewildered second, even as when I had first seen him in this role, I could not believe that it was indeed Lillian's recreant husband who stood before me.

But with a quick, furtive glance around, evidently to assure himself that no one was observing him, he snatched off his disguising, thick-lensed glasses and grinned impudently at me, his brilliant black eyes dancing with merriment—eyes which no one who had ever seen them could mistake for any others than Harry Underwood's.

"Convinced, now?" he asked. "You sure are the original Missouri baby." I paid no attention to his nonsense. I put out my hand sedately as if he were indeed the Don Ramon Alvarez whom he was impersonating so cleverly.

"It is indeed a pleasant surprise to meet you here," I said conventionally, pitching my voice higher than usual. "My father will be so sorry to have missed you."

"Is That All?"

He took the cue instantly, bent over my hand with foreign deference.

"It is I who have all the—how do you say it in America—luck?" he answered in as distinct a tone as my own, then muttered: "What's the row?"

"There were some reporters on that Long Island train," I murmured back.

"Is that all?" in a tone of relief. "You mean Rickett and the bunch with him. I saw them, and they beat it to the tubes. I thought some of them would be down there to see you, and I was on the watch for them.

"But they're not movie reporters, my dear," he grinned impishly. "They're not sleuthing around, tr-r-railing your-r every footprint, even though they are strictly on the job, and don't you ever forget it. But having once convinced themselves that you're on your way to the Dicky-bird, they'll take the quickest route up there, without worrying themselves over what you're doing every second of the way."

He stopped, put on his thick-lensed glasses, and looked all around us.

An Insistent Question.

"Safer than a church," he decided. "There are very few people on the boat today, anyway, and they're strictly stolid commuters. Before we get to the other side, you can go inside, and I'll dodge around so nobody will connect you and me at all. Now, tell me, what more is there to this performance of the Dicky-bird than is in the morning papers? Have you heard from him?"

There was in his voice a note of authority which I resented, yet I did not know exactly how to voice my feeling, and took refuge in an evasion.

"How did you know I would be here?" I asked.

He whipped off the glasses again, and I felt as if the brilliant black eyes were laying bare every reservation of thought I had.

"All right, all right," he said. "I'll answer your question first, but that isn't going to get you anything, for I'm here to learn the whole history of the little fluttering of the Dicky-bird's. However, I always believe in humoring the ladies, especially the pretty ones—"

Again he flashed the old impudent grin at me.

"So I'll tell you that the minute I saw the account of the Dicky-bird and the beauteous Miss Foster in this morning's papers, I knew that a certain divinely-foolish and forgiving little girl would be hot-footing it toward her erring spouse as fast as trains could carry her. So, I accordingly looked up train routes, found out the first one in from old Sag, and stationed myself at the head of the stairs to watch for you.

"Do you know," he chuckled, "I thought I could dodge without your seeing me, but your eyes were too sharp, and when you wheeled and darted up those stairs, I—well, I haven't made a study of your agile brain as well as your other charming attributes for nothing! I was as sure that you meant to dodge through the Pennsylvania women's room to the Eighth avenue entrance and thence to the ferry by taxicab, as I was when from another taxi I saw you hail one and beat it down here.

"Now," he burlesqued a deep sigh, "I have answered meekly and fully your question, and I am ready to hear your answer to mine. Have you heard from the Dicky-bird?"

HOME-MAKING HELPS

Solving Problems That May Puzzle Household Guests

By WANDA BARTON

PERSONS who have been well-trained are always sure of themselves. They know the right thing to do and they do it unhesitatingly. Others not so sure often miss the mark by just being afraid they will make a mistake. Being a guest calls forth early training in a most decided way, and one is quickly judged by her manners.

In coming as a guest to the average home, if there is no one at liberty to meet your train, take a cab or conveyance and pay for both the taxi and the transportation of your baggage. Dispatch any telegram you may desire to send at the station. You cannot be sure what the facilities are at the house for sending messages.

Go to your room upon your arrival, unpack, change your dress, and get information regarding family meal hours, and so on. After dressing for breakfast, pick up your clothing and throw back the bed clothes to air. This should be done whether or not there are servants.

If the household is simple, with little or no help, slip upstairs, quietly, after breakfast and make your bed. Offer to help with the dishes or errands or to make a dessert—do something to help—and you will soon know intuitively whether you are wanted or in the way. While the family are busy, write your letters so as to be ready when they are free to visit with them.

If your hostess is rich and expects to entertain you, it is correct to accept, but if she is on a rather limited margin of extra money, herself, it is well to let it be understood at once that all treats are "Dutch." This will relieve her of embarrassment. It is also a good idea to make a note of the individual tastes and needs of the family so that the little gifts sent at the next convenient season may be appropriate.

Should the guest receive outside invitations during her visit, she should ask the privilege of bringing her hostess with her if possible. During the visit refrain from making personal comments on family affairs, for remember that while you are a guest in the house you see things not meant for all eyes.

Do not borrow or be a burden in any way, unless in dire extremity. Do not over-stay the limit set for your visit unless for a good and sufficient reason. Do not accept marked attention from any of the men who are engaged or related to members of the family.

If you feel that you would like to visit a point of interest alone, your wish can always be easily explained, and you will be at liberty to do so.

The question of feeing servants rests with the guest, and you may give in money or in a present of some sort. Some women who travel a great deal always take gifts with them for this sort of distribution.

The well-bred woman never makes herself conspicuous. She is quiet and capable and well-poised in whatever position she finds herself.

This instinctive poise is not a thing of a day, but the direct result of training started in childhood, when she was taught to pick up her playthings, take good care of her clothes, be courteous and polite to all, return favors, and pay her way, if need be, with thoughtful consideration and respect for the rights of others in all walks of life.

MEMORY :: *By Juanita Hamel*

Copyright, 1922, by Newspaper Feature Service, Inc. Great Britain rights reserved.

IN that half-waking, half-sleeping state when dreams mingle with reality, almost anything may be imagined. But a scene of yesterday or another happy day gone before is most likely to leap up from the heart and linger while one lives it again in a loving memory dream-picture.

WINIFRED BLACK WRITES ABOUT Silly Rose-in-Bloom

Copyright, 1922, by Newspaper Feature Service, Inc.

Winifred Black

SHE'S lonesome.

Awfully lonesome.

So lonesome she just can't live another minute.

And she doesn't want to, either—she wants to die.

She's tired of life anyhow—she never can get any of the things she wants. Not a thing!

And nobody loves her, and she doesn't see why she was ever born.

So she walks the streets looking like a rose blooming in June, with her red cheeks and her bright dark eyes and something so young and fresh and foolish about her, you don't know whether you want to kiss her or give her a good shaking and stand her in a corner and make her stay there till she promises to be good.

She carries books around with her all the time—terrible books.

Stories about vice and murder, and drunkenness and debauch—books that make you think of slimy sewers and dark places of hideous ooze.

Most of them are forbidden, published in secret, and she pays $20 a volume for them, and goes without nourishing food to get the money to buy them and she shivers and shudders and has a "lovely" horrible time.

Last night the book she carried was in French with a really outrageous picture on the cover.

Now Rose-in-Bloom can't read a word of French, as I happen to know, and all at once I realized that Rose-in-Bloom really isn't coarse and lacking in taste herself at all! She's just pretending to be—because she thinks it's "the thing." And, do you know, all at once I lost all interest in Rose-in-Bloom.

Then She'll Be Interesting

I can really like—yes, sometimes really love people—who are really wicked or even really coarse.

But pretenders and imitators and Would Bes, and Copy Cats—what is there about them that makes me want to run when I even hear of them?

Poor Rose-in-Bloom! Why on earth doesn't she be simple and natural? Why doesn't she laugh at things that make her really want to laugh? Why doesn't she cry over things that really make her want to cry?

She makes me think of the way we used to act when we had a playhouse in the corner of the garden, down under the yellow acacia tree, out in California where the eucalyptus tree stood like a ragged sentinel at the gate, and where we used to make tea sets of the fragrant buds of it, and fashioned dolls from the flowers of the hollyhocks that grew high above our heads.

Such niminy, piminy, little sips we used to take out of the niminy, piminy little cups! And one day The Little Boy who was coaxed into sitting down with us at our little table, threw out his hands and swept the whole tea set off onto the fragrant ground thick with the yellow pollen of the sweet acacia.

"Whoo!" he said. "It makes my mouth all crimp up to take such little sips. Let's get a dipper and have a real drink."

Poor little Rose-in-Bloom! Some day I suppose she'll wake up and throw away all her little niminy, piminy pretences and foolish make-believes and take a real deep drink of the clear, clean cup of life.

And then she'll begin to be interesting.

She'll Have a Good Laugh

Oh, I almost forgot! What she's so lonesome for is children.

She's hungry for children—she says. Over and over again she says it. She feels that she has a right to children—of her own, but she doesn't want to bother with a man around the house.

And the other day she moved from a perfectly good apartment because the baby next door was too noisy for her delicate nerves.

Poor Rose-in-Bloom! Some day—

Well, some day she'll have a good embarrassed laugh over it all.

ODD and INTERESTING FACTS

The average dream lasts about five seconds.

• • •

Aroutis, little brown animals native to Guinea, are born with practically a full set of teeth.

• • •

"One-candle power" means a light equivalent to that from a sperm-oil candle seven-eighths of an inch in diameter, weighing six to the pound, and burning 120 grains of wax an hour. This is a standard for testing brilliance of light.

• • •

Diamonds, which are regarded as a solid security, are increasing in value.

• • •

Piccadilly, the famous thoroughfare of London, Eng., is said to have received its name from the "piccadill," a collar worn by men of fashion in the 17th century. These were sold by a merchant who built himself a house, Piccadilly Hall, which stood where Piccadilly now runs.

• • •

A mulberry tree, still growing in the city of London, Eng., and bearing a crop of fruit every year, is said to date back to before 1666.

• • •

The National Geographic Society has awarded medals to the following men: Peary, Shackleton, Gen Goethals, Amundsen, Capt. Robert Bartlett, Stefansson and Grove Carl Gilbert.

• • •

Cocaine first obtained recognition as a medicinal drug about 25 years ago, and the commercial supply was derived from leaves of the wild coca plant of Peru. Now the shrub is cultivated extensively in Java, which will export this year about 4,500,000 pounds of the leaves.

(Copyright, 1922, by Newspaper Feature Service, Inc.)

YOUR HEALTH

How Head Noises Come and Often May Be Banished

By ROYAL S. COPELAND, M. D.
Commissioner of Health, New York City

IT is bad enough to be forced to listen to some outside noise, rhythmic and persistent. But it is terrible indeed to have that noise in your head and never to be rid of it.

Catarrhal involvement of the middle-ear is the chief cause of "head noises."

Whether catarrhal trouble will cause serious disturbance in the ears depends upon your particular anatomy.

One of the little bones of the ear is the stirrup-bone, so-called because it has the general shape of an iron saddle stirrup. The foot-plate of this bone fits in a window in the skull. It plays back and forth in this window. But if the mucous membrane lining of the ear becomes thickened by catarrh, the free movement of the foot-plate of the stirrup-bone is interrupted. It may even become fixed in place.

Imagination a Cause.

If this fixation occurs when the foot-plate is pushed well into the bony window, there may be pressure on the fluids in the internal ear. When this occurs there are all sorts of subjective noises.

By "subjective noises" I mean that the patient imagines there are all sorts of noises. He hears them, but you and I cannot hear anything out of the ordinary. Such noises are all in the head, and do not come from the outside world.

Subjective noises increase in damp weather. If the patient takes cold they are worse. Indulgence in alcohol and certain drugs like quinine, will aggravate them. Emotional excitement or hard mental work will make them worse. They are always influenced by bad health, excessive fatigue or any unusual physical condition.

The more nervous the individual the more he will suffer from head noises.

They are essentially a symptom of middle-age or advanced years. Children never have head noises.

It is rare to have any complaint while the victim is out-of-doors. At night or when in a quiet room they are most noticed. Diversion and active work of some sort will cause them to be forgotten.

Associated with these subjective noises may be well-defined hallucinations. I recall a patient who told me he had a fairy in his ear. He said this fairy was always talking to him and directing his actions. I am glad it was a good fairy and not an imp!

Treatment Often Simple.

In the treatment of head noises the cause must, of course, be discovered. If this is found to be middle-ear trouble it must receive the careful attention of the ear specialist.

The primary trouble may be in the nose. If so, this must be given consideration.

If it is due to high blood-pressure, the underlying cause for that condition must be sought and removed.

Sometimes the trouble is purely subjective. That is, there is no apparent disease of the ears. The difficulty may be founded on ill-health without manifest disturbance of the hearing apparatus.

Such patients are often benefited by change of climate or of occupation. Correction of any intestinal disorder, elimination of excessive work, an insistence on fresh air and exercise may relieve.

Every patient suffering with head noises must be carefully studied by his physician. If you are thus afflicted, see your family doctor, who will go over your case thoroughly. Exact diagnosis will lead to the relief of one of the most annoying and distracting of symptoms.

Answers to Health Questions

M. D. Q—Because of room shortage, my 11-year-old son has been sleeping with his grandfather. The boy is very delicate, and in a weak condition. Would it be better for him to sleep alone?

A—Where it is possible it is always desirable for children or adults to sleep in separate beds, as sleeping alone is more hygienic.

• • •

MRS. E. Q—My baby, who is 3 years old, has bad tonsils. Is it advisable to have them removed?

A—Yes, if they are diseased, have them removed. It is best for the child's general health.

• • •

D. M. Q—What causes itching and burning eyes, and what can I do to relieve them?

A—Your condition is probably due to eyestrain. Consult a specialist to see if you need glasses. Apply 10 per cent argyrol in your eyes at night, and bathe them with a boracic acid solution during the day.

• • •

W. H. J. Q—I have been suffering from nervousness for the past year. This condition has affected me so much that I am unable to work. Please tell me whether I can be cured.

A—Go to a neurologist, where you can be advised, after an examination, what is best for your condition.

• • •

J. F. J. Q—Are iron injections dangerous? A friend of mine had them through the arm and the arm became infected. I have been advised to have these injections, but am afraid to. Please advise me.

A—Thousands and thousands of cases have been treated by injections such as you speak of without having any bad effects.

• • •

MRS. R. L. H. Q—Please tell me what thyroid deficiency means and how it affects a person.

A—Thyroid deficiency is lack of secretion in the thyroid gland. It causes irregular pulse, a languid feeling, nervousness, low blood-pressure and insomnia.

• • •

A. C. Q—Is there anything I can use to fatten my neck, which is very thin? The rest of my body is plump.

A—Massaging with cocoa butter is often beneficial for this condition.

• • •

E. H. L. Q—Will you kindly tell me a remedy for a bad ingrown nail?

A—It would be advisable for you to consult a chiropodist for proper treatment.

• • •

Dr. Copeland will answer for readers of this paper questions on medical, hygienic and sanitation subjects that are of general interest. When the subject of a letter is such that it cannot be published in this column Dr. Copeland will, when the question is a proper one, write you personally if a self-addressed, stamped envelope is enclosed. Address ALL INQUIRIES to Dr. R. S. Copeland, in care of this office.

Copyright, 1922, by Newspaper Feature Service, Inc.

Diary of a Fashion Model

By GRACE THORNCLIFFE

She Describes a Charming Brown Fur-Trimmed Frock for Street Wear.

PAM and I were just ready to go out for lunch.

"Oh, girls, I must call on you for help," one of the saleswomen appealed.

Pam began pulling her hat off. "It's fatal to start out for lunch late," she said with a laugh.

"Yes," I agreed. "If you don't make a quick get away some misguided customer is sure to drift in and need attention."

"These fashionable women must breakfast late, judging from the careless way they go to lunch," Pam remarked.

"Any time before three seems to suit them," I remarked.

"What does the lady wish this time?" Pam asked the saleswoman.

"Coats," was her answer.

"Hurrah!" I exclaimed. "At least we don't have to change our street shoes for evening ones."

"Life has some compensations," Pam said as she slipped into a lovely long wrap.

"The way that taupe matelasse wraps about your slender figure ought to make any fat dowager crave it," I told her as she went out.

In a minute she was back, while I started out into the salon in a stunning navy broadcloth coat.

"If you think she's going to be fat you're mistaken," Pam found time to whisper. "Look at her love-y frock."

As I turned about before the footlights for inspection I saw that the customer was a lovely, slim, brown-eyed person, and that she had on an exquisite brown dress.

"Charmeuse," I commented to myself, as I advanced toward her.

"I'd like to see something in brown," she told the saleswoman, as I turned about again.

"Put on that brown matelasse, 'Rolls Royce,'" the saleswoman directed.

"Of course, she'd want something to match the golden brown of that smart gown she's wearing," I commented to Pam as I donned the wrap in question.

"Do help me see how it's made," Pam appealed.

"It's all in one piece with two deep tucks and bands of beaver fur," I said.

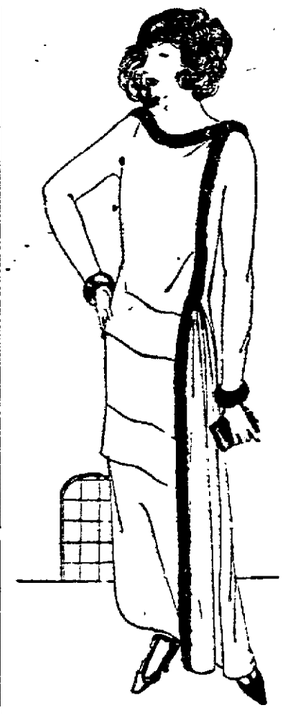

This Chic One-Piece Charmeuse Frock Has a Circular Inset of Chiffon.

"What's the material at the side?" she asked.

"You mean the material of the circular inset?" I queried. "I didn't notice, but I will this time."

The brown-eyed girl was immediately taken with the brown matelasse wrap, and as she couldn't wait to have one made, they let her have the original model.

"The inset was chiffon, and I hope you noticed her brown velvet hat with the curly brown feathers," I said, as we donned our own coats.

"If all lunch-time customers were as quick in choosing as this one, I wouldn't mind waiting," Pam commented as we went on our way to the corner restaurant.

Tomorrow's HOROSCOPE

By Genevieve Kemble

SUNDAY AND MONDAY, DEC. 3-4.

Sunday's horoscope is somewhat adverse, with affairs under disturbing planetary influences. There may be danger from disputes and litigation and household interests may give concern.

Those whose birthday it is may have a difficult year in business and domestic affairs. Such quarrels and litigation. A child born on this day will be well trained and love careless.

Monday's astrological map shows some unsatisfactory conditions. There are auguries for troublesome situations in business and those in the employment of others face hazards of losing their positions unless they are careful. Change and travel are discouraged, and all risk should be avoided.

Those whose birthday it is have a somewhat troublesome forecast for the year, with possible uncertainty in business and employment. Avoid quarrels and all manner of risks and postpone change and journeys. A child born on this day should receive early training in veracity and responsibility.

Advice to Girls

By ANNIE LAURIE

DEAR ANNIE LAURIE:

I am a young woman 25 years old. I have been in society since I was 18 years of age. I have been keeping company the past two years with a man of my age, but it seems I cannot deeply love as I ought to. I thought, about ten months ago, I could love him deeply, and partly promised to marry him. But now I find that my love is not growing as it ought if one should marry. I now realize that I could not be happy if I should marry, especially since I have absolute evidence that he has not been true. When I marry I want to be well mated that I may be happy. Please advise me.

TRUE HAPPINESS.

TRUE HAPPINESS: Break away from any possibility of an engagement you may have with this man, my dear, and wait until you are really in love—you will know it when you are—before you make any promises.

DEAR ANNIE LAURIE:

I am a girl in my teens, and I am dearly in love with a young man one year my senior. He seems to care a great deal for me, but as he lives in a town some distance from here, he hasn't a chance to see me often.

We correspond very frequently. Now, since my girl friend has become acquainted with him he seems to pay more attention to her than me. I don't want the friendship broken between my girl friend and myself but would like to gain the young man's love again. Please advise me what to do. SMILES.

SMILES: You are not engaged to the young man, and so there is no reason why he should not show attention to your friend, my dear. Can't you all be friends and have a good time together? Surely you are not going to spoil two sweet friendships by a jealousy for which you have no cause!

NEWSPAPER ARCHIVE®
NEWSPAPER ARCHIVE®

HENRY FORD

By S. S. MARQUIS D. D.

(Copyright, United States and Great Britain 1922, North American Newspaper Alliance. Also protected by copyright in other countries of the world. All rights reserved.)

Lights & Shadows of an Elusive Personality

CHAPTER XII.

The Ford Executive Scrapheap.

One of the most conspicuous, interesting and significant things about the Ford Motor Co. is its executive scrapheap. Into it, from time to time have gone the most capable men of the organization, men of high character and great ability, the value of whose services to the company has been beyond estimate, old and loyal friends of Henry Ford intimate and trusted business associates for years.

The story of the formation of this scrapheap has never been written—perhaps never will be. Whatever the causes of its formation, it seems a fair inference to draw that inefficiency was not one of them in view of the fact that the discard was not made until after the company had attained phenomenal success.

The character of that scrapheap is such as to lend distinction to the man who is cast upon it. He will find himself in a group of men who are still carrying on in large and successful ways, men whose kindred experiences have given them an open and understanding heart, a sort of a Ford alumni association, a postgraduate group who have taken the third degree, doctors of a new philosophy not taught in the universities, a fraternal order, in which there is a buoyant spirit of freedom. Its doors are always open, night and day, and the scrapheap stands without, for no one can tell when a new bunch of candidates may arrive.

If you begin to make inquiries concerning the founders of the organization, the original stockholders who financed Mr. Ford in the beginning, you will discover that not one of them is associated with him in the business today.

Mr. John S. Gray, stockholder and first president of the company, died while in office. He is the only Ford scrapheap of prominence, so far as I know, removed by death. Others have gone in other ways.

The inventor who reaps the reward of his labor is the exception. Mr. Ford is one of the outstanding exceptions. A minority stock holder in the beginning, he gained a controlling interest in a short time thru the purchase of the Malcomson stock. Some time later he acquired the stock that remained in the hands of its original holders. He paid dearly for it. For every thousand put into the business he returned millions.

Whether he believed in stock companies or not at the time the Ford Motor Co. was organized, I do not know. In after years he came to regard them with disfavor. Stockholders, in his opinion, as he expressed it, were in danger of becoming "parasites" And so in time the stockholders went.

Mr. James Couzens, original stockholder, a director and an executive in one capacity or another for 12 years.

Mr. John F. Dodge, original stockholder, director and, for a time, vice president of the company.

Mr. Horace E. Dodge, original stockholder and director.

Mr. John W. Anderson, original stockholder and director.

Mr. Horace H. Rackham, original stockholder and director.

The Gray brothers, Philip, Paul and David, stockholders following the death of their father, and David a director of the company.

Mr. Alexander Y. Malcomson, original stockholder, and for two years treasurer of the company, made his bow and exit shortly after the curtain went up on the first act. He has the distinction of heading the line in the great executive trek. He was in reality the organizer and founder of the company. It was the liberal financial backing which he gave, together with the proceeds from the sale of stock which he was chiefly instrumental in placing, that put the organization on its feet in the beginning and made it a going concern.

Mr. James Couzens, at present and for some time Mayor of Detroit left the company in 1915. He had entered it at the time of its organization as bookkeeper, time clerk, purchasing agent, sales manager, and business manager. Down to the time of his resignation he shared in the mind of the public, and justly so, equal honors with Mr. Ford for the phenomenal success of the company. Henry Ford needed in his early years a man capable of managing his business and capitalizing his mechanical genius. Fate sent him James Couzens.

Next to join the silent caravan of executives outward bound were Mr. C. H. Wills and Mr. John R. Lee. I have referred to their contribution to the company elsewhere in these pages.

The next to fold his tent and depart was Mr. Norval A. Hawkins, who had come to the company in 1907 as commercial manager, or in reality as manager of sales. It was he who established and developed to a great extent the sales policies of the company, and laid the foundations of the most thoro, worldwide sales organization in existence.

Then came the exodus of 1920-1921. The list of those who migrated under more or less pressure at that time is a long one. Mention will be made of a few.

Mr. F. L. Klingensmith at the time he severed his connection with the company was its vice president and treasurer. He was also one of its three directors, Mr. Ford and Edsel being the other two. He had entered the organization in 1905 as cashier. At that time there were seven men in the office and seventy in the shop. He rose rapidly, coming in time to be charged with the handling of the finances of the company, determining depositories, the placing and withdrawal of funds, as well as having, in a general managerial capacity, to do with the establishing of the general business policies of the company. Mr. Ford set great value on his services and ability and entrusted to him much of the schooling of Edsel Ford along business lines.

In the first years he was with the company, Mr. Klingensmith also served in the capacity of secretary to Mr. Ford. It was on taking up this work that he spent one whole night opening the accumulated mail of Mr. Ford which filled three waste baskets. Some of this mail had been awaiting action for about two years. In the collection he found company and personal bills, duplicates of which had been paid meantime, and among other things a check for $70 in payment of an old debt.

There is a rumor, which seems to be not without foundation in fact, to the effect that Mr. Ford once tucked a million dollar check in his vest pocket and then proceeded to forget all about it. Mr. Klingensmith says that on one occasion he handed Mr. Ford his monthly salary check and as he did so asked him why he had not deposited the one given him for the previous month. Mr. Ford went thru his pockets and turned up the missing check with the remark that he had "forgotten all about it." That was in the days when coal was cheaper. At any rate it must give you a grand and glorious feeling to be able to forget your salary check.

It would appear that attention to details in business was not Mr. Ford's most distinguishing characteristic in those early days. I have heard Mr. Couzens say that he regarded Mr. Ford's ability to delegate the doing of things to some one else as one of the secrets of his success. The three waste baskets full of accumulated mail would seem to bear out in part the correctness of the mayor's observation. Mr. Ford said to me at the time I entered the employ of the company, "My idea of a good executive is that he is a man who never has any thing to do." I didn't take that literally, and couldn't see just what he meant. But I understand now.

Mr. William S. Knudson came to the company in 1907 and hit the trail in 1921. He is considered one of the highest authorities in this country on steel stampings and drawings of material. He developed the stamping and drawing operations of the Ford Motor company in Highland Park. He had charge of mechanical installations in the branches of the company; devised and installed practically all labor-saving equipment for assembling cars; supervised the construction of branch buildings. At the outset of the war he was put in charge of the Eagle Boat operations.

The choice was in recognition of his ability and tireless energy. He had the reputation of getting things done. Knudsen was fair and generous in his handling of men. Men liked to work for him. He could drive if necessary, but he seldom found it necessary, for he knew how to lead. They gave him the Eagle Boat job, and he did it. Knudsen, like many others, is on the executive scrap-heap for no lack of ability and efficiency.

M. Charles A. Brownell, "Daddy" Brownell he was affectionately called by all, not—permit me to hasten to say—on account of his age, joined the noble army of martyrs on Dec. 31, 1920. He was hired into the company as advertising manager just before the company ceased to run paid advertising. Following that Mr. Brownell found his relation to Mr. Ford to be very much like that of Aaron to Moses—spokesman, orator and herald thru the columns on the front page of new Ford ideas, policies and achievements. Mr. Brownell has been the interpreter of many cryptic utterances. He also handled very deftly much correspondence that required delicate handling.

In addition to many things of great importance Mr. Brownell handled several side lines. Among these was the job of finding a man able to give us a new translation of the New Testament in the vernacular. Mr. Ford has for a long time wanted a new translation of the scriptures—especially of the Christian portion of them. He agrees with St. Peter that Brother Paul wrote many things hard to be understood. Perhaps a new translation would go toward cleaning up Paul's thought.

But above all things else Mr. Brownell was himself the evangel of a new gospel, with Henry Ford as all but the deified center of it. No man ever had a greater admiration for Mr. Ford, no one ever had more faith in him. At the home office, out in the branch houses, and among the Ford agents, Brownell worked day and night to create the spirit of cooperation, fellowship and good will. No one did more to build up the morale of the entire organization than he. But his gospel of good will fell into the hands of the higher critics, and they proved it not only a fond delusion, but a needless overhead expense on production.

Day by day the executive ranks grew thinner. Hartman left. Hubert E. Hartman was the general attorney of the company, and had rendered to it a service of great value, not only in the manner in which he managed its legal relations with the outside world, but in the way he conducted those cases which had to do with the company for injury and the like. He is a spirit of fairness and liberally marked his action which added as time went on to the company's reputation for dealing on the square with its men.

Besides this, Mr. Hartman, I happen to know, rendered a service to Henry Ford in the Dodge, Tribune, and other important trials, perhaps unknown to him, but none the less valuable on that account. Without his contribution in the preparation of these cases and in the collection and preservation of data the outcomes might have been different.

And there is Mr. Henry Bonner. Mr. Bonner was told to sell his house and stand ready to leave on transfer. He sold his house, but the transfer has not yet come thru. He entered the employ of the company about 1914. During his last years with the organization the branch houses, and along production lines increased the efficiency of the branches to a point far beyond what it had ever been before.

Still others went at that time, among them eight or ten of the managers of the branches, men who had given years of faithful and efficient service to the company.

Others have gone since, notably the elder Leland and his son, formerly of the Lincoln Motors.

The Ford executive alumni association is always open for business. Wagers on who will be the next to be admitted are forbidden. The only thing sure to happen is the unexpected.

RADIO IN THE HOME

BY HENRY M. NEELY.

A Hook-Up Without a Coupler.

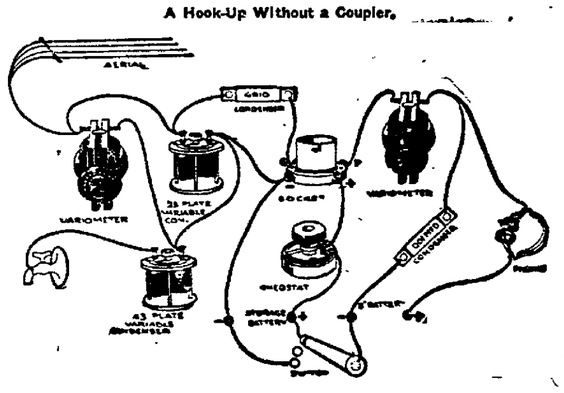

Here is a hook-up for the man who does not want to go to the bothersome job of tapping his coupler.

The beginner in radio seems to dread using a coupler because it involves the necessity of "tapping" the outside coil and this means the trouble of soldering if good results are to be obtained. I do not know whether the dread of this necessity is caused by an objection to the trouble it takes or by the fact that many people lack the skill with tools necessary to do the work, but I do know a great many letters have come in recently asking for a hook-up for a good receiving set without a coupler.

It is quite possible to use two variometers without the coupler and to get good results on the wave lengths used in broadcasting, but if you are going to adopt this hook up, you must realize that this band of wave length is limited and you will be fortunate if you can get signals on as high as 600 meters.

Still, as these high waves are used almost exclusively for dots and dashes this will not be a disadvantage.

It is advisable to use two variable condensers with this hook-up if you expect to have any satisfaction with it and so it will not save you any money but it will undoubtedly save you a great deal of the trouble you would have in tapping a coupler and mounting two sets of contact points on a panel for it. This hook-up can be used without a panel with all of the instruments screwed down to a board if you use what is called the "table type" of variable condenser.

The check up list for wiring for this hook-up is as follows:

The aerial lead-in goes to one side of the first variometer and that same side of the first variometer is wired to one side of the twenty-three-plate condenser.

This same side of the twenty-three-plate condenser is wired to one side of the grid condenser. The other side of the grid condenser is wired to the grid screw on the bulb socket.

The other side of the first variometer is wired to one side of the forty-three plate condenser and that same side of the forty-three-plate condenser is wired to the other side of the twenty-three-plate condenser and also to the minus filament screw on the bulb socket.

The second side of the forty-three-plate condenser is wired to the ground connection.

I am showing again the switch blade passing over three contact points, which changes your B battery connection to either the plus or minus of the storage battery, with the middle tap of these three left without any connection so as to prevent a short circuit.

With this switch installed proceed with the wiring as follows:

A wire from the minus filament screw on the bulb socket to the binding post for the minus connection of the storage battery and another wire from that same binding post to one of the outside contacts of your three points switch.

A wire from the other outside contact of this switch to the binding post for the positive connection of the storage battery and another wire from that same positive binding post to one side of the rheostat and a wire from the other side of the rheostat to the plus filament connection on the bulb socket.

A wire from the shaft of the blade of your switch to the binding post for the minus side of the B battery.

A wire from the binding post for the plus side of the B battery to one side of the telephones and another wire from the other side of the telephones to one side of the second variometer.

A wire from that same side of the second variometer to one side of a phone condenser (.001 mfd.), and a wire from the other side of the phone condenser to the minus B battery binding post.

A wire from the other side of the second variometer to the plate screw on the bulb socket.

Copyright, 1922, by Public Ledger Company.

Curiosity.

"Women like to know things," observed the rather new husband, as his little wife rose for the sixth time to look out of the window. "What do you care about the people next door?"

"Oh, I was just curious to see how many callers Susanne had in one evening," laughed the little wife. "I never saw such a girl for beaux!"

"Well, you have a wide range of interest," he told her.

"Women are not a bit more curious than men, really," contended the little wife, who had not been married long enough to understand fully the wisdom of avoiding all argument. "Only there is a difference in the things they are curious about. A woman wants to know how many suitors a girl has, and how the neighbor next door makes sponge cake, and how she gets along with her husband.

"But a man is more interested in what is going on over in China, and how stocks are selling and how various things work."

"You've said it, Betty! Especially about how things work, and their curiosity does something for the world. If some man hadn't been curious to try a few experiments where would the automobile be or the printing press or the flying machine or the electric light?"

"Or gun powder, or poisonous gas or bombs, ninety-mile guns or torpedoes or submarines?" countered the little wife. "There goes that bell again. I wonder how that girl keeps them all going at once without letting them step on each other's toes."

"Imagine yourself living in a world where men had never been curious enough to try anything new," said the husband, diverted from his grievance. "No telephones, no traffic, no phonographs, no vacuum cleaners and no flats or—"

"Terrible!" laughed the little wife. "Which only goes to prove that curiosity is a mighty fine thing. I wonder how Susanne looks in that new sleeveless gown. I believe I'll run in and ask her mother for a cake recipe. I'll be right back, dear, and tell you all about how Susanne looks and which man she likes best!"—Chicago Daily News.

Symbolic Flower.

When the Spanish sailors were roaming about South and Central America they found a flower so symbolic of the Crucifixion that they named it the "flower of the Passion." In the five-parted purple or lavender blossoms with stripes of white they saw the crown of thorns and the five marks of the wounds of the Savior. The styles were the three nails, and the stamens were the hammer that drove the nails into His hands and feet. The floral leaves were the ten apostles, Judas and Peter being absent, the one having betrayed and the other denied the Master. The leaves were the hands of the persecutors, and the clinging tendrils the scourges.

Some of the species of the flower are cultivated for the pale yellow berries, of the size of a small apple. The root of some species is poisonous, the juice from them acting like morphine.—Detroit News.

New wage scales have been negotiated by the Northern Pacific railway shop-workers' association and railway officials representing the roads involved.

NOW!

A good word to associate with

CHRISTMAS SHOPPING

NOW means larger stocks, greater variety of items and prices; now means less hurry and flurry; now means more prompt service and saving in time; now means getting just the things you want at the prices you want to pay.

1-2 price SALE of our entire stock WINTER HATS

HATS for general service, hats for street, for dress, for sports. Many hats that will be practical for wear late in the spring. Velvet hats, duvetyne hats, silk hats. Metal brocades, metallic cloths, novelty uncut velvets, felts, etc.

CHILDREN'S HATS INCLUDED.

Hats priced 1.95 to 25.00 NOW HALF

—Fourth Floor.

FREE! 50c check on First Savings Bank —for deposit

This check accompanied with $4.50 will entitle you to 5.00 credit in the Savings Bank. This to remain six months drawing 4% interest. Good until Feb. 1, 1923. Get your check and start a Savings Account for the children for Christmas. FREE at SERVICE DESK —Main Floor.

ANOTHER SHIPMENT "Busy Hours" APRONS 59c

Stamped and Sewed—all ready for embroidery. Of unbleached muslin

Cut, sewed and stamped. All ready to be embroidered. Patches of gingham for applique designs.

"Busy Hour" aprons are cut so that they fit every figure — large or small. The adjustable back assures a perfect fit.

Many women are buying and embroidering these now—intending to use them for Christmas gifts.

SALE of Luft Stickerei LACE DOILIES

OUR OWN IMPORTATION — prices as low or less than New York wholesale. Beautiful pattern laces and a wide range of sizes from 6 in. to 24 inches—ovals, oblongs, rounds and squares. Many with linen centers. Sizes to complete dresser, vanity, buffet and luncheon sets.

15c to 3.00 ea.

SPLENDID CHRISTMAS GIFTS

—Third Floor.

Nestle Lanoil Permanent Waving of the hair

WE ARE licensed to give the genuine Lanoil wave and our operators are qualified to do this work with skill, speed and comfort. Since all former objections to a permanent wave are now eliminated, it will be a pleasure to you to forgo for all time, the use of hot irons, curlers, etc. in favor of hair which looks and acts like naturally curly hair. CALL OUR HAIR DRESSING SECTION for information.

—Third Floor.

Growing Holland Bulbs 25c each

Potted in sea-moss, will bloom soon. Choice of daffodils, narcissus and tulip. Fine for gifts, for sick friends, etc. In gift carton.

Stationery—Main Floor.

New--Reducing Records

SET of 5—double faced "HEALTH BUILDER" — musical, weight reducing exercises—for men and women—Complete instructions and 52 photographic poses. Specific reducing chart. SET of 5 7.50

Victrola Section—Fourth Floor.

RIC RAC

In Lavender, Black, Pink and Blue, 3 yard bolt 12½

Mercerized Floss

In all colors, per skein 5c

ART NEEDLEWORK —Fourth Floor.

Reduced Prices on all COATS--DRESSES--SUITS

MONDAY MORNING we will place our ENTIRE STOCK of coats, dresses and suits on sale at greatly reduced prices. If you are intending to buy good and modish garments, now is the time to make your selections. Do not delay longer, as now the assortment is broad enough to assure the garments you want—the colors, styles, and size.

176 Silk DRESSES At REDUCED PRICES!

BEAUTIFUL dresses of satin faced Canton crepe, crepe Romaine, Crepe Rene, Canton, Georgette, Paisley Prints, silk velvets, Roshanara crepe, etc. Colors—Navy, black, brown and plain and fancy combinations. Prices originally ranged 25.00, 29.75, 39.75, 45.00, 50.00, 55.00, 65.00, 75.00, 85.00, 95.00, 100.00, 110.00, 125.00, 175.00 NOW GREATLY REDUCED.

132 Wool DRESSES At REDUCED PRICES!

TAILORED and semi-tailored dresses of navy or black Poiret twills, tricotines and in plain and fancy combinations of color and fabric. Braid trimmed, banded, embroidered, etc. Prices originally ranged 19.75, 25.00, 29.75, 39.75, 45.00, 50.00, 55.00, 65.00, 75.00, 85.00, 95.00, 110.00, 125.00, 135.00 NOW GREATLY REDUCED.

37 Party DRESSES At REDUCED PRICES!

8 Beaded robes included. The dresses include Georgette, Crepe Romain, Crepe, Lace, embossed velvet and all beaded fabrics. Black, Reseda peach, orange, white, apricot, Genesse blue, maize and shell pink. Prices range 45.00, 50.00, 55.00, 65.00, 75.00, 85.00, 106.00, 110.00, 125.00, 175.00, 195.00. NOW REDUCED.

76 Navy Blue SUITS At REDUCED PRICES!

TAILORED styles with braidings, button trimmings, bandings, etc. Flared and tight sleeve styles. Splendid workmanship. These of Poiret twill and tricotine. Sizes 16 to 48. Prices originally ranged — 29.75, 39.75, 45.00, 50.00 55.00, 65.00, 75.00, 95.00, 125.00. NOW REDUCED

32 soft pile fabric SUITS At HALF PRICES!

THESE of those beautiful fabrics that are so rich and so comfortable. Marain, Georgaina, Veldette, Lustrosa, Fashona, Andria, Tarquina, Monterey, Velours. Colors—navy, brown, black. Fur trimmings are of Caracul, wolf, lynx, beaver. Sizes 16 to 44. Prices originally ranged 29.75, 65.00 75.00, 85.00, 95.00 100.00, 110.00, 125.00, 150.00, 175.00, 185.00, 195.00. NOW HALF.

104 Fur trimmed COATS REDUCED PRICES!

THESE of fine fabrics such as Orlanda, Fashona, Ormandale, Arabella, Monterey, Velvette, Normandy, Brightonia, in brown, navy, black and gray. Fur trimmings are beaver, squirrel, wolf, platinum wolf, fox, caracul, Kolinsky dyed squirrel, mole and kit fox. Sizes 16 to 44.

Prices originally ranged 39.75, 45.00, 50.00, 55.00, 65.00, 75.00, 85.00, 95.00, 100.00, 110.00, 125.00, 135.00, 150.00, 165.00, 175.00, 185.00, 195.00, 295.00, NOW REDUCED.

52 plain cloth COATS REDUCED PRICES!

HANDSOME garments which many prefer so they may wear late into the spring and also wear their separate furs with them. Attractive styles. Of Geroza, Tarquina, Marcova, Veletta, Fashona, Keysan, Normandia. Navy, black and brown. Sizes 16 to 44 Extra sizes 44 to 52½. Prices originally ranged 29.75, 39.75, 45.00, 50.00, 55.00, 65.00, 75.00, 85.00, 95.00, 100.00, 110.00. NOW REDUCED.

37 Mannish "Sport" COATS REDUCED PRICES!

HERE are the most popular coats of the season. Strictly tailored with great roomy sleeves and bodies, patch pockets, belted, etc. Of Polaire cloth, Terry Cloth, Herringbone mixtures, tweeds, chinchillas, plain backed coatings, imported tweeds. Plain styles and with Raccoon fur collars. Prices originally ranged 25.00, 29.75, 35.00, 39.75, 45.00, 50.00, 55.00, 65.00, 75.00 NOW REDUCED

FUR REMODELING and REPAIRING

We can turn your work out promptly if your orders are placed now. Fourth Floor.

Miller & Paine

MAIL ORDERS

We have arranged everything that your commissions may be completed in the least possible time. SHOP EARLY BY MAIL.

NEWSPAPER ARCHIVE®

MERE MENTION.

Roberts, undertaker.—Adv

Wyo. coal from mine. L8633.—Adv.

Dreamland. See ad amusements—Adv

For sale or trade tire store, 1619 O. Call B4928.—Adv.

Illinois Lump coal—$10.00 C. O. D. Cash Coal Co. B6689.—Adv.

Ford cars sold on easy payments. F. R. Hussong, 18th and O Sts.—Adv.

Special tire sale, cords and fabrics. Rosenstock Tire Co., 234 S. 11.—Adv.

For sale new latest style Ford touring car bodies. F. R. Hussong, 1800 O.—Adv.

If you have Christmas gifts for sale list them in the Xmas gift column in Journal Want Ads.

All municipal electric light bills are now due. Water bills in District "C" D and all streets south are due.—Adv.

Mrs. F. Garvey, 314 South Ninth, was fined $1 and costs in police court Saturday morning for parking a car on the white line.

The chamber of commerce entertained the Cornhusker football squad at luncheon Saturday in the main dining room.

John Tasich, convicted in Douglas county of assault with intent to kill, has appealed to the supreme court for a reversal and new trial.

Sigma Alpha Iota sorority of the university school of music provided the Saturday noon musicale at the chamber of commerce this week.

Lorrain Oven Heat Regulators baking angel food cakes—Hardy's Hardware window. See how they operate Demonstrated all day Saturday.—Adv.

Dr. F. W. Woodburn, of the United Presbyterian church, will speak at the ministerial association to be held at the city library, Fourteenth and N, at 10 a. m. Monday.

Put your money to work today and get interest from December 1. Bank open 10 a. m. to 1 p. m and 5 p. m. to 7 p. m. First Savings Bank, 10th and O Sts.—Adv.

James H. Freeman, real estate man of Beatrice, was adjudged bankrupt Saturday on his representation that he owed $5,066.95 and had nothing but $35 worth of personal property.

A small roof fire at the home of George Frandson, 1328 A, at 11:30 a. m. aSturday was caused by a spark from the chimney, according to Fire Chief Hansen The fire department made a run there and prevented serious damage.

The owner having left the city, the beautiful Herzog home at 2907 Sheridan boulevard is being offered for sale. This is one of the most attractive and well built homes in the city and can be bought at less than cost and on reasonable terms. The First Trust Company.—Adv.

Elzie Howard, 1121 Q, a deliveryman was fined $50 and costs by Police Judge H. J. Whitmore Saturday morning when he pleaded guilty to a charge of drunkenness and disturbing the peace. He had not paid the fine by late Saturday forenoon. He was arrested Friday afternoon by Officers Meyer and Towle.

The Sycamore Springs Amusement company, which for several years has operated a summer resort just over the line in Kansas, has been adjudged bankrupt and L. E. Helvern appointed ancillary receiver. An order was filed Saturday in federal court directing the books and records of the company, now in possession of C. W. Elrod, delivered to the receiver.

Judge Munger overruled the motion for a new trial for Frank De Villa, Omaha bootlegger now doing time in Leavenworth, after hearing the arguments presented by Attorney Mecham of Omaha. Writ of error was allowed, and will be filed with the circuit court of appeals. De Villa was convicted of conspiracy against the prohibition law a few months ago after his three fellow conspirators had pleaded guilty.

E. G. Gothard, twenty-one year old mechanic, was fined $100 and costs when he pleaded guilty to a charge of illegal possession of liquor before Police Judge H. J. Whitmore Saturday morning. Gothard was arrested by Detective Longstreth, Officers Rymer and White at a local hotel Friday night. It is alleged that Gothard had two gallons of liquor in a room and was attempting to find a market for it. He claimed that he purchased the liquor of an Omaha man.

Attorneys representing Albert S. Sandlovich, formerly connection with the American State bank, have settled the amount of Mr. Sandlovich's indebtedness to that institution by paying a flat sum of $17,000 to Edward ment in district court, and Judge M. Warner, the bank's receiver. Mr. Warner said Mr. Sandlovich had owed approximately $25,000 in various liabilities to the bank. The settlement was made after Mr. Warner filed a motion asking for such an arrange- Morning awarded the order.

Damages of $100 are asked by Robert R. Jones in a bill of particulars filed against the Reimers-Kauffman Construction company in the court of Judge W. A. Hawes Saturday. Jones claims that on the night of November 5 he ran into a pile of sand on Thirteenth between D and E streets with his Ford sedan. He alleges that there was no lighted lantern on the pile. The bill states that the car turned over and the top and glass were broken. The case will be heard by Judge Hawes at 9 a. m. Thursday.

Daniel R. Francis, seventy-two years old defendant in a divorce suit filed against him in district court by Mrs. Katherine Francis, has filed an answer and cross petition. He denied any of the acts of extreme cruelty which she alleged in her petition, and alleged she had deserted him for a period of two years. He states that he is ill with a malignant disease, and that for the rest of his life his health will be so impaired that he will be compelled to live with his children and depend upon the mfor support. Mr. and Mrs. Francis were married in Wahoo in 1913.

The secretary of Lincoln Ad club (O. F. Rempke, president) is mailing notices for the club's next meeting, a luncheon in the east balcony. chamber of commerce, Monday noon. In part, the secretary says: "I trust that every member will come and bring two or three friends along, because this promises to be the most joyous meeting we have ever pulled off. No it isn't something we get out of a bottle that will 'intrigue' us. It's something a thousand times more exhilirating: Dr. A. L. Bixby, poet-philosopher of the Nebraska State Journal and perpetrator of 'Daily Drift', will make a frank confession of why he set that Custer man's leg with the foot turned like one of the faces of Janus. It will be worth many times the price of admisison." All business houses that advertise are invited to send a representative.

PEOPLE YOU KNOW.

Prof. George N. Foster of the University of Nebraska college of law recently received appointment as major in the officers reserve corps, judge advocate general's department, from the war department. Recommendations from various members of the Nebraska bar and the district and supreme benches as to scholastic standing, analytical power, power in presentation and efficiency as practitioner were the bases on which appointment was made. The limit of active service under his appointment is the same as that of officer in the line—fifteen days' active service annually or a call in national emergency. In accepting this commission, Professor Foster expressed the preference for attachment to the 89th division, which is composed largely of Nebraskans. The appointment came as result of application suggested last year by Colonel Mitchell, commandant at the university. Professor Foster was commissioned at Fort Sheridan in 1918 and was later personnel adjutant of the student army training corps at the university.

Silas M. Bryan, attorney at Minneapolis, democratic candidate for lieutenant governor at the recent election, was in Lincoln Friday visiting his parents, Governor-elect and Mrs. C. W. Bryan. Altho he has been in Minnesota only two and a half years, his vote ran along with the rest of the ticket. Mr. Bryan was graduated from the University of Nebraska in 1915, when he was a member of the intercollegiate debate seminary, and from the Harvard law school in 1920, to which he returned after his service as captain in France.

Farragut Women's Relief corps kensington was entertained Friday afternoon at the home of Mrs. E. A. Rogers, 1542 K street. Mrs. Sue Gillahan and Mrs. J. D. Slade were special guests and assisted Mrs. Rogers with serving. Marie Reichenback gave a number o freadings, and added Kipling's L'envoi as an encore. An address was given by Miss Clara. Refreshments were served to sixty-five. The next kensington will be held at the home of Mrs. Don Fairbrother, 524 South Twenty-fifth street, December 15.

Mr. and Mrs. Frank M. Blish of Kansas City are visiting their son and daughter, Mr. and Mrs. Morris Blish, of Lincoln. Incidentally they are forming the acquaintance of a new granddaughter. Mr. Blish was the guest of a score of his old time friends at a luncheon at the chamber of commerce at noon on Saturday.

Arnold Hummell who is attending Lombard college in Galesburg, Ill., is in Lincoln to spend a few days with his mother, Mrs. Anna Hummel, 821 South Fourteenth street.

H. B. Brown, undertaker, B6519—Adv

THE BIRTH RECORD.

Nov. 30: Mr. and Mrs. Sidney F. Garnard (Ruth Christner), 624 South Thirty-first, a girl.

Dec. 1: Mr. and Mrs. Jacob Dietrich (Amelia Bauer), 1617 South Eighth, a boy.

Nov. 29: Mr. and Mrs. Peter Kauffman (Lydia Michalis), 215 G, a girl.

Nov. 29: Mr. and Mrs. Henry Schaffer, jr. (Emma Dobus), 1009 Charleston, a girl.

Dec. 1: Mr. and Mrs. Ralph W. Tyler (Flora Bolz) 2730 Arlington avenue, a girl.

Dec. 1: Mr. and Mrs. William M. Reed (Lucy Elley), 2038 O, a boy.

Dec. 1: Mr. and Mrs. Harrison Kaar (Winona M. Strong), Roca, Neb., a boy.

Mrs. Troyer, ladies' embalmer—Adv

SWISS TO VOTE ON CAPITAL TAX.

GENEVA, Dec. 2.—Switzerland is holding a referendum December 3 to decide whether a levy is to be imposed on capital. Every country in Europe is manifesting interest in the outcome. It is variously reported that the idea of the levy, which the European socialists generally are demanding, has its origin in Moscow.

Man Vs. Woman in Politics.

"No women," says Miss Alice Paul, vice president of the American national woman's party, "were elected to the sixty-eighth congress and nothing could show more clearly the vital need for a campaign to rouse the women to a keener sense of sex solidarity."

On the contrary, nothing could show more clearly that a "sense of sex solidarity" will get women nowhere.

As long as the efforts of women organizers are turned towards antagonizing man and woman, woman will never be a power in politics unless by some freak of nature man and woman should become biologically unnecessary to each other in the propagation of the race.

There is no more sense in a "woman's party" than there would be in a blond man's party or a political party for bald-headed bachelors. The aims of both man and woman are for good government. They must vote for good government according to principles, and not according to sex, religion, complexion or appetite.

Men and women should work together politically, not apart. They vote as reasonable human beings, not as male or female.

If woman can bring some of her idealism and energy into politics so much the better for politics. But she must not imperil the confidence between the sexes in so doing.—Van Vorster Sun.

Grandolph: What caused Marcia to divorce her husband?

Gerome: [illegible] serge coat and [illegible] pair.—Legion Weekly.

Week-End Food Specials

COFFEE (1 pound) Regular	2 for 55c
TEA (¼ pound) Regular 50c	2 for 51c
COCOA (1-4 pound) Regular 35c	2 for 36c
CHOCOLATE PUDDING, Regular 20c	2 for 21c
CAKE CHOCOLATE (½ lb.) Reg. 25c	2 for 26c
BEEF CUBES Regular 35c	2 for 36c
VANILLA Extract (2 oz.) Reg. 35c	2 for 36c

Harley Drug Co.
1101 O Street

INDOOR SPORTS

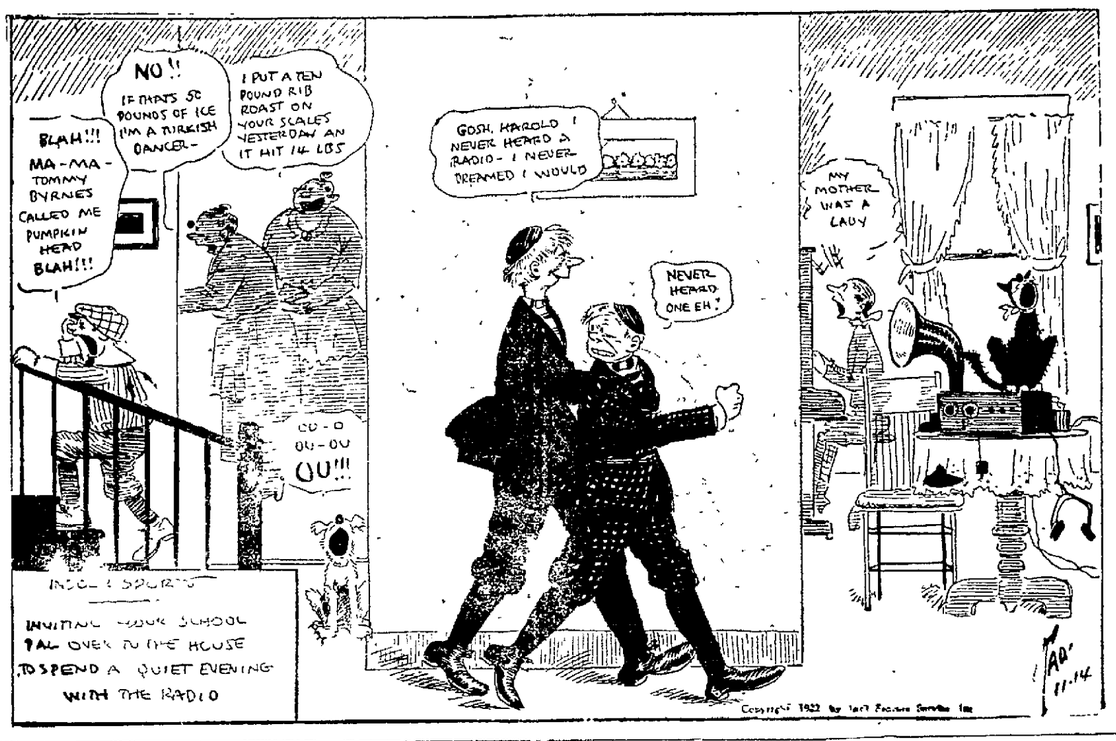

BIDS UNDER THE ESTIMATE

PAVING CONTRACTORS FIGURE ON A NEW DISTRICT.

Contract Totalling Near Forty Thousand Calls Attention of Two Firms Who Submit Bids For the Work.

Bids were opened at the city hall Saturday morning on paving district 515, which includes several short stretches of streets in the vicinity of Twenty-eighth and Sumner. The engineers esumate for the work totalled $40,500 and the bids are well within this figure.

The Able and Cochran construction companies submitted the two bids on the work, the bid of Able being $2.29 for asphaltic concrete and the bid of Cochrane being $2.27 1-2. The engineer's estimate on asphaltic concrete was $2.35.

The streets to be paved are Twenty-eighth street from Garfield to South; Twenty-ninth street from Sumner to Garfield; Sumner from Twenty-eighth to Twenty-ninth; Franklin from Twenty-seventh to Jefferson avenue; Arlington from Twenty-seventh to Arlington avenue.

The bids will be before the city council at the Monday meeting for contract letting.

UNDERWRITERS ASK FOR WELL PAID MAN

Adopt Resolution Asking State to Appropriate Enough to Get High Class Insurance Commissioner.

Lincoln insurance underwriters meeting at the chamber of commerce Saturday noon adopted a resolution looking toward obtaining a high class man to head the insurance department the state is to establish. The resolution calls attention to the fact that insurance interests pay in $350,000 yearly to the state, and are the largest contributors to the general fund except the direct taxes that are collected. In view of these facts they ask the state to spend enough money on the department to insure its being worth while and of a high grade of effectiveness.

The subdivision continued its study of insurance problems thru the case method, Charles M. Keefer and M. L. Palmer presenting two cases for consideration. A nominating committee was named, to report in January, its members being M. L. Palmer, H. J. Kirchstein and H. H. Lockridge.

FOOTBALL GOOD INVESTMENT.

Notre Dame Crowd Paid Stadium Subscription For at Least One Lincoln Firm.

The president of a Lincoln firm that is one of the largest subscribers to the chamber of commerce promotion fund and to the stadium fund, said Saturday that the crowds attending the Notre Dame game made his profits enough larger than those of the same time last year to more than pay his subscription to the stadium.

E. L. SIMON PLANS TO APPEAL

Proposes to Appear as His Own Attorney in Supreme Court.

A permanent injunction has been issued by the Lancaster county district court restraining E. L. Simon from filing claims for compensation under the compensation law and prohibiting State Compensation Commissioner Frank A. Kennedy from hearing any such claim. Mr. Simon has given notice that he will appeal to the supreme court. The injunction suit was filed by an indemnity insurance company which alleges Mr. Simon's claim for an injury to his head has been adjudicated by the compensation commission and by the courts, but that Simon continues to file a new claim for disability at the expiration of every six months

HARD CIDER FOR LONG WINTER.

SARANAC LAKE, N. Y., Dec. 2.—Adirondack folk are taking no chances of being caught without any beverage when the deep snows close the roads leading to Canada.

Adirondack cider mills report the greatest volume of business on record.

FIGURES IN UNIVERSITY'S "PSYCHIC TRIANGLE"

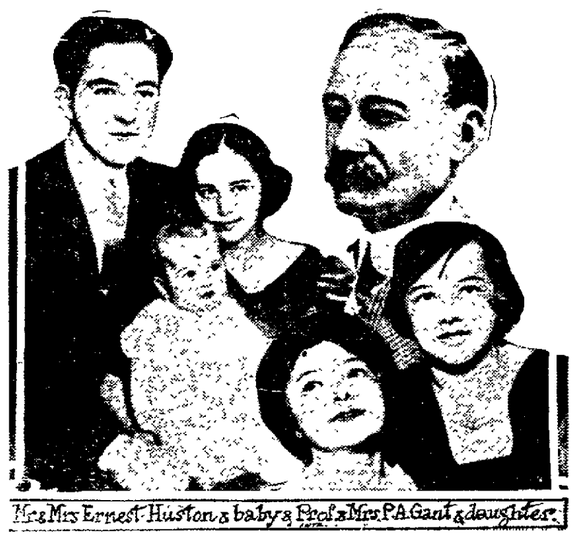

Here are the leading figures in the Valparaiso, Ind. university "campus triangle," in which Mrs. Anna M. Grant, wife of Professor P. A. Grant, formerly of the university, is charged by Mrs. Blanche Huston seventeen year old wife of Ernest Huston, with being the college vamp.

DANISH COUNTESS IS WORKING AS A COMMON SAILOR

Countess Marie A. Billie-Brohe-Shelby, one of the best-known members of the Danish nobility, is now on board the S. S. Solandia, in the Orient, as a common sailor. She shipped to serve a term as electrical apprentice, in which work she is deeply interested.

MORE RIOTING IS EXPECTED

MEXICO CITY HOLDS MUNICIPAL ELECTIONS SUNDAY.

Fifteen Known Dead in Fighting—Fresh Outbreak of Demonstrations Against Water Shortage Feared.

MEXICO CITY, Dec. 2.—A fresh outbreak of "water riots" here tonight and tomorrow was feared today as Mexico City mourned for the fifteen known dead in fighting Thursday night and early Friday.

Every precaution was taken by police and military. Municipal elections will be held tomorrow and reports were current that enemies of the administration will seize upon the day as an opportunity for fresh strife.

Monster funeral services were held today for the dead in the Thursday night riots that raged around the municipal palace when the citizens stormed the place because the water supply of the city had been shut off, as a result of a water plant breakdown

Most of those killed were labor union men. A recheck of the casualties placed the wounded at forty-two

MARRIAGE LICENSES.

Mrs. Katherine Lomba, Lincoln..... 29

FIVE VOTES TO TELL TALE

SUCCESS OF SUBSIDY HANGS ON SLENDER THREAD.

Poll of Senate Shows That Doubtful Administration Republicans From Farm Districts Hold Fate of Bill.

WASHINGTON, Dec. 2.—The fate of the ship subsidy bill in the senate hangs in a balance with five votes likely to prove the determining factor.

Doubtful administration republicans sent to the senate from the farm districts of the midwest can sway the bill to passage or defeat as soon as they make up their minds how they are going to vote.

This was revealed in a poll of the upper house of congress today.

The entire democratic side of the chamber—with the exception of Senators Ransdell and Broussard of Louisiana—is against the measure. This means thirty-four sure votes. It will require forty-nine to defeat the subsidy if all senators vote.

The remaining fifteen votes against the bill must come from republicans if it is beaten. The progressive republicans who are considered lined up against the measure include:

Senators Borah, Brookhart, Capper, Gooding, Ladd, LaFollette, Lenroot, McNary, Norbeck, Norris. This brings the total of practically sure votes against the measure to forty-four. Five more votes are required.

These five votes must come from the two remaining progressive senators, France of Maryland and Couzens of Michigan or the republicans of the midwest farming states, who have not yet made up their minds.

(Copyright, United Press.)

BOOTLEGGERS ARE IN COURT

John Crees Pleads Guilty to Indictment on Conspiracy Charge. Three Not Guilty.

Ben Nottingham and Leroy Patterson, indicted on charges of liquor conspiracy, were arraigned in federal court Saturday morning and entered a tentative plea of not guilty. They are charged with several sales of liquor during the summer, including two to John Crees, another man under indictment, and with transporting liquor in a Lexington car in furtherance of the alleged conspiracy.

Crees pleaded guilty to Roy Hoover, one of his clerks at the Little Gem bakery, pleaded not guilty, to similar charges, including sales to Nottingham, and were released under bond. William Specht, former associate of Eric Balderson, was arrested Saturday on a charge of liquor conspiracy. Specht was arrested August 21 by Speed Cop Joe Rymer, after a chase and a fight in his car. Officer Rymer knocked both men out and stopped the car, which had gone two blocks unguided. Five jugs of whisky were found in the Cadillac and one in Specht's car. Balderson escaped but was caught in a few days.

SECRECY IS UNDER ATTACK

GOVERNOR BLAINE WOULD REPEAL CLAUSE.

Assails Mellon On Ground That He is Not as Diligent in Pursuing Millionaire Tax Dodgers as Smaller Defenders.

WASHINGTON, Dec. 2.—Demanding repeal of the "secrecy clause" of the federal income tax law, Governor John H. Blaine, Wisconsin, in a speech to the progressive conference here today, asserted that publicity of tax returns would drive rich tax dodgers into the open.

Blaine assailed Secretary of the Treasury Mellon on the ground that he is not as diligent in pursuing millionaire tax dodgers as smaller offenders. He asserted that the government now maintains a veritable espionage system on taxpayers, to see that they do not cheat, but that in spite of that, many wealthy men succeed in evading the law.

"A tax return is a covenant of the taxpayer with his government and that should be an open covenant," said Blaine. "Vice, crime and evil things breed in dark places and the secrecy clause promotes not only mistakes but cheats and frauds on the government. No honest tax return need fear publicity."

Referring to Secretary Mellon's statement that the government cannot collect all taxes due from incomes and excess profits, Blaine said:

"But suppose Mr. Mellon would sourge the profiteer and the millionaire with the same vigor that he does the lesser criminals. Suppose he would really try to collect the taxes assessed on the rich. Is it true that the government is powerless to enforce the law against the rich, or is it just a lack of desire on the part of Mr. Mellon to place all taxes on an equality before the law?"

Blaine declared that rich tax dodgers "some times mislead the assessors; that their lobbyists put jokers in the law and that courts sometimes yield to the specious arguments of their highly paid attorneys.

Advantage Offset.

"Boss, ain't you sorry you's bald-headed?"

"Why, no, Sam; I haven't any hair to comb now."

"Dat's so, boss; but you suttinly has a long face to wash."—Boston Transcript.

Not So Good.

Perfectly Well Meaning Old Lady—Thank you so much for your song, my dear. It took me back to my childhood days on my father's farm, and when I shut my eyes and listened to your singing I seemed to hear the dear old gate creaking in the wind.—Legion Weekly.

A small body of American troops is to remain on the Rhine.

MRS. R. SPICKLER.

Do You Suffer from Backache or Pain Over Kidneys?

Wonderful Relief Is Here Told

Cedar Rapids, Iowa.—"I suffered a great deal with pains across my back until I commenced taking Dr. Pierce's Anuric (kidney and backache) Tablets, but now have very little to complain of in the way of pains and aches. What Dr. Pierce's Anuric Tablets did for me they will do for others if they will but give them a trial. This medicine is worthy of the highest recommendation I can give it for kidney ailments and backache."—Mrs. Reuben Spickler, 625 5th Ave. East

This antiuric acid remedy of Dr. Pierce's for backache and kidneys (called "Anuric") is new, but it can be had at your neighborhood drug store, or send 10c for trial pkg. to Dr. Pierce, Invalids' Hotel, Buffalo, N. Y., and write for free medical advice.—Advertisement

CHARGES MAY BE DROPPED

DAUGHERTY IMPEACHMENT MAY BE POSTPONED.

Volstead Indicates He is in Favor of Deferring Hearing For Month—Keller Asks For More Time.

WASHINGTON, Dec. 2.—Hearings in the impeachment proceedings brought against Attorney General Daugherty by Representative Kellar, Minnesota, republican, may be postponed indefinitely, it was indicated today by Chairman Volstead, Minnesota, of the house judiciary committee.

The hearings were to have started Mondy, but Kellar in a communication making fourteen has informed the the attorney general has informed the committee he needs more time to prepare his case.

Volstead is trying to get his committee together this afternoon and consider Kellar's request for more time and also to decide whether the specifications filed by Kellar are sufficiently complete to be acceptable to the committee. Volstead said that he personally was in favor of another postponement, possible for one month.

The Minnesota representative was asked by the committee to name the persons he wanted called to substantiate his charges, but beyond listing Chief Justice Taft, former Attorney General Wickersham, President Gompers of the American federation of labor and Gomper's secretary, he refused to divulge the names of his witnesses, saying he had been advised not to do so by his attorney.

Keller said he wanted Taft called to testify in connection with the charge that Daugherty had appointed "corrupt and dangerous men" to high office and also concerning the proceedings preceding the reelase from the Atlantic prison of Charles W. Morse, wealthy shipbuilder. In the Morst release, Keller charged that Daugherty practiced fraud and deceit on Taft, then president, and then later prostituted the office of attorney general for "personal reevnge" when he had Morse reindicted after the financier had refused to pay Daugherty and his associates for securing his release.

STATE TREASURER REPORTS

Disbursements in November Exceed Funds Received More Tran Two Hundred Thousand.

State Treasurer Dan B. Cropsey's monthly report which is now being compiled shows the receipt of $861,909.64 in November. The disbursements of the treasury totaled $1,039,666.33. The overdrafts on the general fund amount to $742,746. The report shows a total of $2,018,817 in the capitol fund.

Turks deny Christians are being expelled from Asia Minor.

PUTS TANLAC TO TEST AND GAINS 20 LBS.

"I know thousands have spoken in behalf of Tanlac, but I want to add my sincere praise, for I have put this medicine to the test and it rings true." This emphatic statement was made by Mrs. G. A. Perra, highly esteemed resident of 229 2nd St., N. E, Minneapolis, Minn.

"My health gave way, I became weak, nervous and terribly run down, and fell off to only eighty-three pounds," she continued. "I would have terrible headaches and fearful dizzy spells, and my stomach was badly out of order too. My food would not agree with me and gas in my stomach kept me in misery. Sometimes I would ache all over and was so played out my sleep was badly broken and restless.

"Reading so much about Tanlac led me to give it a trial. It helped me to gain twenty pounds and overcome my weak, nervous, run-down condition completely. My digestion is splendid, my stomach never troubles me and I expect to enjoy this Christmas and the good things that go with it more than I have in a long time. I simply cannot say too much for Tanlac."

Tanlac is sold by all good druggists.—Advertisement.

MAY DROP BILL.

WASHINGTON, Dec. 2.—Administration leaders in the senate, helpless against the filibuster that democrats and insurgent republicans are carrying on against the Dyer anti-lynching bill, are considering abandoning the measure, it was learned today.

So far they have been unable to make headway against the filibusterers. The argument for abandonment of the Dyer bill is that it would enable the republicans to place President Harding's ship subsidy measure, already passed by the house, before the senate.

Reports were current that a secret republican caucus would be held today for the purpose of voting on the proposal to withdraw the anti-lynching bill. Indications were that the republicans would accept temporary defeat, in order to get the ship subsidy bill under way.

Abandonment of the Dyer bill will not stop the filibuster, it was believed, as the democrats are committed to block the administration program. It might weaken the filibusterers thru the withdrawal of some of its insurgent republican support.

PARKER'S HAIR BALSAM
Removes Dandruff, Stops Hair Falling
Restores Color and Beauty to Gray and Faded Hair
60c. and $1.00 at Druggists
Hiscox Chem. Wks. Patchogue, N. Y.

Ladies Let Cuticura Keep Your Skin Fresh and Young
Soap, Ointment, Talcum, 25c. everywhere. For samples address: Cuticura Laboratories, Dept. X Malden, Mass.

Holland
SELLS
Better Lumber

Let Gelhaar's Clean it
B 3316 1322 N
WE GIVE "S&H" GREEN STAMPS

Resinol
will soothe that itching skin
The first application of Resinol usually takes the itch and burn right out of eczema and similar skin-affections. This gentle, healing ointment seems to get right at the root of the trouble, restoring the skin to health in a surprisingly short time. *Resinol is sold by all druggists.*

USE WANT ADS

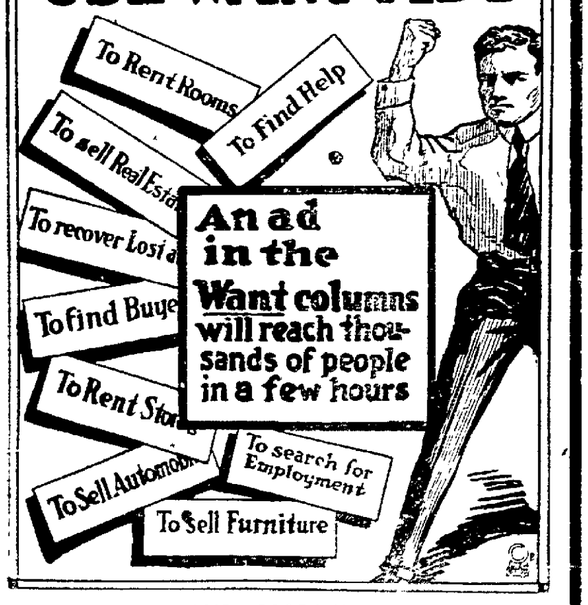

TWO INSERTIONS—MORNING and EVENING FOR THE COST OF ONE
USE JOURNAL WANT ADS
Phone B3333

NEWSPAPER ARCHIVE® NEWSPAPER ARCHIVE®

Eckersall Describes Notre Dame-Nebraska Game Here as a Terrific Battle

CAN'T UNDERSTAND DEFEAT BY ORANGE

Former Chicago University Star Believes Hartley and Weller are Entitled to Honors on Different "All" Teams.

Walter Eckersall, former Chicago university quarterback, who refereed the Notre Dame-Nebraska game here Thanksgiving, describes it as a "terrific battle." He also finds it hard, after seeing the Cornhuskers in action, to figure how they happened to lose at Syracuse.

Mr. Eckersall's article which appeared in the Chicago Tribune:

"In a terrific battle featured by the line smashing of the winners and the forward passing of the losers, Nebraska defeated Notre Dame here today before 15,000 enthusiastic gridiron fans, 14 to 6.

"It was a contest which kept the largest crowd which ever saw a game in the state on its feet continually and cheering frantically for Captain Hartley and his Nebraska warriors to stop the overhead attack of the Hoosiers. In the second half, Notre Dame had a decided advantage in the aerial attack, while the Cornhuskers were the best at line plunging and driving off the tackles.

Rip Up Notre Dame Line.

"The teams played the direct opposites of football. Nebraska's backs, working behind a ponderous and aggressive line, tore the Notre Dame forward wall to bits in the first half when the locals did all their scoring. Try as they might, the Hoosiers could not check the drives of Captain Hartley and Noble, while Quarterback Russell walked thru the center of the Notre Dame line whenever short yardage was needed for first down.

"In the second half, however, Notre Dame opened up with an aerial attack which for a time made the situation look dangerous for the locals. Captain Carberry and his Notre Dame warriors with everything to win and nothing to lose, threw the ball to all corners of the field in the third period. The eligible players jumped high in the air and caught the ball on their fingertips. Nebraska appeared powerless to stop the attack, but at times when the situation looked bright for the Irish, passes were either intercepted or the ball fumbled.

Nebraska Shows Power.

"Nebraska showed beyond all question of a doubt it is entitled to the undisputed championship of the Missouri valley conference. The Huskers are a powerful aggregation and after seeing it in action it is hard to figure how they fell before Syracuse is the only game lost this season. The backs drove with power and the line gave the ball carriers the necessary support.

"The team plainly showed the results of expert coaching by Fred Dawson, former Princeton player. The locals blocked faultlessly in the opening two periods and tackled in deadly fashion. Time after time Nebraska linesmen charged thru and smashed Notre Dame plays before they had reached the scrimmage line. Captain Hartley and Weller, the tackle, are two excellent players who are entitled to consideration for any honorary selections.

Fail on One Foot Line.

"Some of the Nebraska plays were sprung behind unbalanced lines, while others were set in motion from a plain backfield shift with the runner occasionally being sent back on the weak side. The backs drove with terrific power and at times dove over the line to make the necessary yardage.

"Shortly after the first kickoff Nebraska got possession of the ball on its 40-yard line and gave a remarkable exhibition of offensive play. By use of straight plays the Cornhuskers took the ball to the Notre Dame one-foot line. On a fourth down the ball was fumbled and a Nebraska man recovered, but the ball went to Notre Dame on downs.

Hartley Scores Touchdown.

"Nebraska was not to be denied and in the second quarter started another march which resulted in Hartley driving thru the center of the Notre Dame line for a touchdown. Captain Hartley kicked the goal and the Cornhusker rooters went wild. After an exchange of punts had left the ball in midfield, in Nebraska's possession late in the second half, Captain Hartley and his men started another successful attack.

"The Nebraska captain, Noble, and Lewellen drove thru the Notre Dame line for consistent gains. A 15 yard penalty for hurdling set the locals back to the visitors' 45 yard line. Hartley started around the Notre Dame left end and as he was about to be tackled, tossed the ball to Noble. The fleet half back then dodged and sidestepped Notre Dame tacklers and ran 38 yards for a touchdown. Capt. Hartley again kicked goal.

Notre Dame Comes Back.

"Notre Dame came out with kindled spirit in the third quarter. The visitors depended largely upon open plays and forward passes were hurled with reckless abandon. With the ball in Notre Dame territory Layden, Notre Dame fullback, hurled a 13 yard toss to Don Miller and the latter ran 45 yards for a touchdown. Layden missed the goal by drop kick.

"Not content with this score, the Hoosiers kept on trying. Every time they got possession of the oval, it was forward pass and the way Coach Rockne's men pulled the ball out of the air was a revelation to followers of football in this section. In the last quarter Notre Dame took the ball to the locals' 2 yard line. On a fourth down Stuhldreher, the Notre Dame quarterback, tried a forward pass, but the Nebraska forwards charged thru and downed him before he had a chance to hurl the oval.

This was the best chance Notre Dame had to score, altho Crowley was loose for what appeared a certain touchdown a little later, but fumbled when he was momentarily checked. The game ended shortly afterward with the ball in Nebraska territory in Notre Dame's possession.

"While great credit is due Nebraska, Coach Dawson and Capt Hartley, Notre Dame played a great uphill game, one which brought forth rounds of applause from even the staunchest Cornhusker admirers.

"Coach Rockne is deserving of credit for developing a team which has overcome handicaps all season. Defeated by Nebraska, held to a scoreless tie by the Army, but victor over Georgia Tech, Carnegie, Indiana, Purdue, and other elevens of the middle west, the season at Notre Dame may well be considered a success."

ALIBI AL

What Do You Make of This, Dr. Watson?

Head Coach Dawson left Lincoln Friday for Chicago. No one around the university athletic office was apprised of his mission. Altho the Big Ten officials are holding their annual meeting in the windy city, assistants in Coach Dawson's office insisted this was a mere coincidence as far as they knew.

However, Nebraska adherents are hoping that before the Cornhusker mentor returns he will have a game with some one of the Big Ten teams scheduled. They argue that Alonzo A. Stagg, coach for over thirty years at Chicago university, had some special reason for making the trip to Lincoln for the Notre Dame-Nebraska game Thanksgiving.

The last Big Ten team with which the Cornhuskers collided was Minnesota in 1919. This clash ended in a 6-6 tie.

But after thoroly digesting all the information at hand these same Cornhusker followers suggest that the late B. L. T.'s advice be used in the matter: "Roll your own."

NEBRASKA LOOP IN A CALLED MEETING

New Ruling Adopted Which Will Bar Players Who Have Been "Up"—Two Outright Sales Are Consumated.

Two more clubs may be added to the six already in the Nebraska state league before the 1923 season opens, it was brought out at a meeting of the league directors held at the Lincoln hotel Friday. There are five or six towns which are considered good prospects wherein to place a state league team and definite action will be taken before the annual meeting in January at which time the schedules will be arranged.

All six clubs who formed the league last year were represented at the meeting and all of them are ready for another season.

Two outright sales were consumated. Cleveland, Fairbury third sacker, who was with the Lincoln club a short time during the latter part of the season but was unable to help much on account of a bad ankle, was again purchased for the Links and will report in the spring.

O'Conner Goes to Hastings.

O'Connor, Fairbury backstop, was purchased from George Segrist by the Hastings' club.

A new rule was adopted which will prevent the clubs from having over two players, exclusive of the manager, who have played fifteen or more games in a class higher than D, the classification of the Nebraska league. This rule does not affect the present reserve list but where over two ex-"higher-ups" are on the list no more can be added until they are all released but one.

The officials felt this would alleviate chance of "spiking" in a pinch with higher ball players and also keep out the veterans who have been "up" and are on their way "back." They consider the class D organization as a training school for younger players rather than a meal ticket for veterans who have started the inevitable slump. There are two sides to this issue and C. N. Moon part owner of the Lincoln club opposed the passage of the rule on the grounds that it will work a hardship on the clubs in procuring players of the proper calibre to insure good baseball.

President Calls Meeting.

The meeting Friday was held at the call of President Miles of Grand Island, primarily for the purpose of discussing the enlargement of the league.

The different clubs were represented by the following officers:

Beatrice: Harley Heffleflinger, Roy Hamilton.
Grand Island: Charlas Jackman.
Fairbury: George Segrist, Doctor Potter.
Hastings: Neil Dunn.
Norfolk: B. J. Brown, Manager "Runt" Marr.
Lincoln: C. N. Moon, Buck Beltzer and Jim Beltzer.

To Attend Louisville Meeting.

The league officials instructed President Miles to attend the national meeting of minor league clubs at Louisville, Ky., to be held Tuesday. All of the Lincoln club owners will also attend this meeting and some of the other officials. They will make the trip together, leaving here Sunday night.

LINCOLN MAY PLAY ON NEUTRAL FIELD

High School Offers Three Propositions Anent Post Season Game With Kearney to Decide Title

Where the state high school football title is to be won is still a matter of uncertainly, while both Lincoln and Kearney are working to get the game for their home gridirons. Neutral ground is a third possibility, and two towns have already asked for the game in case the state board should decide on this plan.

"Supt. C. C. Wirsig of Kearney, himself a member of the board, has been asked to bring his team to Lincoln and have the receipts split 55-45 after deducting expenses," Principal Shepherd said Saturday. "If that is not agreeable, Lincoln is ready to toss with Kearney and take a 50-50 cut in the receipts. Our third plan would be to play the game on neutral ground, going to the town which makes the most attractive offer and is agreeable to both sides. Supt. R. R. Marec of Columbus has already spoken for the game, offering to split the receipts 50-50. This morning this wire came from the Beatrice chamber of commerce:

"'Six thousand honest to goodness football fans extend hearty invitation to play the Lincoln-Kearney game in Beatrice. Neutral ground preferable.'

"At any rate the game will be played Friday, and it is up to the state board to pass on any agreement that may be made."

Quit Keepink Score at Stella.

STELLA, Neb., Dec. 2.—Stella high school won both of the Thanksgiving basket ball games, the girls team winning from Salem high girls by a score of 9 to 8. Stella high boys won from Otoe high boys in such a close finish that the score was not kept toward the last. Miss Thelma Hoppe is captain of Stella girls and Glenn Walker is captain of Stella boys.

BABE RUTH STARTS KEEPING HIS PLEDGE TO GET INTO CONDITION BY WORKING ON FARM

After his barn-storming tour following the world's series, the Babe gave a dinner in New York City to his newspaper men friends. He admitted at the time that he had not been entirely fit during part of the 1922 season, but gave them his word that next year he would be himself and resume his title of the King of Swat. The photograph shows the Babe in his working clothes on his farm at Sudbury, Mass. One of Ruth's fads is raising rabbits. He seen inspecting one of his pets.

NO OPPOSITION TO EAST-WEST GAMES

"Big Three's" Alleged Dissatisfaction With Intersectional Clashes Proves But a Rumor—Arranging Schedules.

By Henry L. Farrell.

NEW YORK, Dec. 2.—Next season probably will see as many, if not more, intersectional football games than the past season.

Opposition of the "big three" to intersectional games has been proved to be but a rumor and the stand of the western conference will be known today.

The attitude of either group is of little consequence, however, because the "big three" does not monopolize the east on the gridiron and there are many good teams in the middle west outside the conference.

Southern teams are also becoming fine drawing cards in the east.

Probably Play Yale.

Iowa, part champion of the western conference, can have two games in the east next season. Yale has offered them a date and West Point would like to have them visit the plains. As there is a "gate" at Yale and only expense money at West Point, it should not take long to make the choice.

If Princeton invites Chicago to continue relations, it is probable that another two year agreement will be reached but it is understood that the Tigers are not considering Chicago on their schedule.

Cornell may be invited to take a place on the Princeton card, along with several southern teams.

Princeton On 1923 Card.

Harvard already has announced that Princeton will be on the 1923 schedule and that spoilid a lot of fun for the scandal mongers.

Enough dates on the Harvard schedule have been announced to indicate that the Crimson will have no games with western teams and that Center will not be on the schedule.

Notre Dame and the Army probably will play in New York, if the West Point officers will let the cadets go away from home for three games. It is permitted at the naval academy.

With both the Giant and Yankee stadiums opened for football next fall, New York may get to see some of the biggest games of the season. The Army-Navy game is almost sure to be played at the Yankee stadium.

Bowling

The Lincoln packers defeated the Grainger Bros. bowling team on the Y. M. C. A. floor in the industrial league contest Friday night, two games out of three. The score:

Lincoln Packers.

Hussack	172	201	168	541
Mechling	121	147	115	383
Simmons	143	148	143	434
Goebel	151	118	172	451
Neff	167	112	149	428
Totals	754	726	747	2237

Grainger Bros.

Dreith	113	162	170	445
Mansfield	125	135	142	404
Stalder	155	125	134	414
Hilzer	126	125	161	422
Barr	208	159	131	498
Totals	727	707	739	2183

BANCROFT HAS GOOD SEASON

Wins From Emerson in Last Game of the Season by 20 to 7 Score.

BANCROFT, Neb., Dec. 2—Bancroft closed a very successful football season with a turkey day game at Emerson winning by a score of 20 to 7. Superintendent E. C. Britt coaches of team. Bancroft has lost but two games in the past two years, both to Tekamah high. Bancroft's 1922 record:

Bancroft 27, Rosalie 0.
Bancroft 25, Pender 6.
Bancroft 12, Lyons 0.
Bancroft 13, Leander 0.
Bancroft 6, Pilger 0.
Bancroft 27, Wisner 0.
Bancroft 7, Oakland 0. (forfeit)
Bancroft 0, Tekamah 7.
Bancroft 6, Lyons 0.
Bancroft 20, Emerson 7.

Claims Clay County Title.

HARVARD, Neb., Dec. 1.—Harvard won its Turkey day game with Sutton, 13 to 12, on the home grid. The final whistle blew just as a Sutton pass was caught by Brown, Harvard, near the Sutton goal. Harvard now lays claim to the Clay county championship, having defeated both Sutton and Clay Center, whose percentage is the same as that of Harvard, Clay Center having won its Thanksgiving day game with Fairfield, 18 to 13.

HARVARD SCORING TOUCHDOWN AFTER OWEN'S SPECTACULAR DASH; CONROY RIPPING CADETS' LINE, AND NOTABLES AT ARMY-NAVY GAME

Upper photograph shows George Owen, Harvard's left halfback, scoring the only touchdown of the game with Yale in the first period after his run of fifty-eight yards in the 3-yard line. In the middle picture Captain Conroy of the Navy team is seen plunging thru the Army line. At the bottom are four of the Notables who witnessed the struggle between the service eleven. They are (left to right) General Pershing, Secretary of War Weeks, Vice-president Coolidge, and Secretary of the Navy Denby.

Western Conference Coaches Work Behind Guarded Doors Preparing Schedule for 1923

CHICAGO, Dec. 2.—Behind carefully guarded doors, western conference today "doped out" the big ten football schedule for 1923.

Several difficulties were in the way of a quick solution of the problem but coaches declared that all differences would be quickly ironed out.

Altho Chicago, Michigan and Wisconsin have been the best drawing cards in the big ten during recent years, no less an authority than "Hurry-Up" Yost of Michigan says that next year Minnesota and Ohio State must be given grave consideration.

Bases For Real Team.

"Minnesota has at last obtained a real athletic organization," Yost said. "They have the basis for a real team next year. Ohio will also be heard from."

Wisconsin is expected to drop Illinois from its schedule next year and take either Iowa or some eastern team in its place.

Chicago will probably leave one date open for another "home and home" series with Princeton, while the usual game with Northwestern may be given to Minnesota. If the game with Princeton does not materialize Chicago may agree to a home and home series with Iowa.

Michigan will probably draw Ohio State, Michigan, Minnesota, Illinois and one other conference team. Yost refused to indicate whether he would ask for Chicago or Iowa or be content with a weaker early season team.

Illini Make One Change.

Illinois's only change will probably be a substitution for Wisconsin.

Ohio State will not make any important changes. Northwestern, however, may be allowed a better schedule than previously because of its fighting spirit this year.

Purdue and Indiana, chronic tail-enders, will be forced to take the "leavings."

LINCOLN BOWLERS IN MIDWEST TOURNEY

Maple Maulers of Lincoln Leave for Kansas City Where They Will Compete Against Best in the Game.

By C. J. Cain.

Four Lincoln bowling teams left Friday night for Kansas City, Mo., where they will compete in the mid-west tournament now going on. These teams are made up from the best rollers in the city, and should make a showing against the other teams entered from all the cities between Toledo, O., and Denver, Colo.

The local teams are the Latsch Bros., F. R. Hussongs, Fleming Jewels and a picked team from the remaining members of the Capitol City league, Lincoln's premier bowling organization.

The five-man team event will be rolled Saturday night, the Latsch Bros. and the picked team rolling on the 7 o'clock squad. The Flemings and Hussongs will roll with the 9 o'clock squad. Teams rolling on the squads will be the strongest in the country. All of the fast Chicago teams are scheduled to roll, also strong teams from Milwaukee, St. Paul, St. Joe, Denver, Ft. Wayne, Sioux City, and Minneapolis.

Roll Again Sunday.

Doubles and singles will be rolled Sunday morning and afternoon. Right along with the Lincoln rollers will be such stars as Jimmy Smith of Milwaukee, Jimmy Blouin and Sykes Thoma of Chicago, all ex-world's champion bowlers. The famous St. Francis hotel five of St. Paul will also be on the runways with the Lincoln rollers.

This season's entry is the largest yet, and the prize fund which is close to $20,000, is the largest ever rolled for in this bowling association.

If the Lincoln rollers pound the pins in Kansas City like they have been in recent matches on their home alleys, they should bring home a good share of the prize winnings.

NEBRASKA CITY TAKES GAME

Wins Post Season Grid Battle With Hamburg Team.

NEBRASKA CITY, Neb., Dec. 2.—In a post season game here for benefit of Hayward park that netted more than $200, the Nebraska City high school eleven closed a successful season by defeating the Hamburg students by a score of 42 to 0 in a game devoid of interest except how many touchdowns the locals could make. It is Hamburg's first year on the gridiron, and the youngsters showed gameness and a willingness to learn.

NELIGH CLOSES WITH VICTORY

NELIGH, Neb., Dec. 2.—The high school football team of this place closed the season Thanksgiving day by defeating Norfolk on their own field by a score of 15 to 0. The Neligh second team lost to the Norfolk second by a score of 18 to 0. The following is the total points made by the Neligh first team during the season:

Neligh 27	Stanton 0
Neligh 7	Creighton 6
Neligh 32	Pierce 3
Neligh 0	Stanton 6
Neligh 19	Plainview 7
Neligh 73	Albion 0
Neligh 12	Tilden 0
Neligh 53	Tilden 3
Neligh 15	Norfolk 0
Total 254	25

FINAL VALLEY STANDINGS.

	W	L	T	Pct.
Nebraska	5	0	0	1000
Drake	4	0	0	1000
Kansas Aggies	3	1	2	.750
Missouri	4	3	0	.572
Ames	2	4	0	.333
Oklahoma	1	2	2	.333
Kansas	1	3	1	.250
Grinnell	1	3	0	.250
Washington	0	5	1	.000

Yellow Cab
B-3323
YELLOW CAB CO., Inc.

Appearance and Prestige
You can get both by letting us take care of your garments when they need expert attention. We have a REAL Cleaning Plant. Come in and look us over. We want you to know how your garments are cared for.
Phone F-2377
MODERN CLEANERS
Dick Westover, Mgr.

Give Furniture---
Make this Christmas one of exceptional joy and happiness by gifts of our beautiful furniture.
Shop Early---
Buy Now---
Pay Later---
Our usual terms apply on your Christmas needs.
R. S. Proudfit Co.
143-145 So. 10

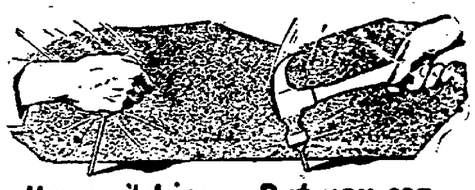
You can't drive a nail with your bare fist. But you can by using a hammer -
You can't talk to many people in a day personally
But you can reach thousands thru a WANT AD.
Every Human Want Can Be Supplied Through the Want Columns of The Journal.
Phone Your Want Ads To B-3333

NEWSPAPER ARCHIVE® NEWSPAPER ARCHIVE®

LATEST MARKETS

CHICAGO, Dec. 2.—Grain prices closed lower on the Chicago board of trade today due to profit-taking and freer country offerings.

Provisions were higher.

December wheat opened up ¼c, at $1.20, and closed off 1⅝c; May opened up ⅝c, at $1.17½, and closed off 1⅛c; July opened up ⅝c, at $1.08⅝, and closed off 1⅛c.

December corn opened ⅛c higher, at 72c, and closed off ⅛c. May opened ⅛c higher, at 70⅝c, and closed off 1⅛c; July opened unchanged at 69⅝c, and closed off ⅜c.

December oats opened ⅛c higher, at 44c, and closed off 1c; May opened ⅛c higher, at 43⅝c, and closed off ⅛c; July opened ⅛c higher, at 39⅝c, and closed off ⅛c.

Chicago Grain and Produce Futures.

CHICAGO, Dec. 2.—Range of prices today was as follows:

	Open	High	Low	Close
Wheat:				
Dec.	120	120	118½	118⅝
May	117½	117½	116	116⅜
July	108⅝	108⅞	107	107
Corn:				
Dec.	72	72	70½	71½
May	70⅝	70⅞	69½	69⅝
July	68⅞	70	68¾	69
Oats:				
Dec.	44	44	43	43
May	43⅝	43⅝	42	42⅝
July	39⅞	39⅞	39⅜	39⅝
Lard:				
Jan.	1040	1040	1027	1027
May	1050	1050	1035	1035
Ribs—				

Chicago Cash Grain.

CHICAGO, Dec. 2.—Cash grain market. Wheat—No. 3 red, $1.28; No. 2 hard, $1.20½@1.21.

Corn—Yellow, No. 3, 72½@73¼c; No. 3, 71½@72½c; No. 4, 69@70c; No. 5, 68@68½c. White, No. 3, 71½@72¼c; No. 4, 70¾½c; No. 5, 68c. Mixed, No. 1, 71@72c; No. 2, 71½@72½c; No. 4, 69½@70¼c.

Oats—No. 3 white, 44@44⅝c; No. 4 white, 42@43½c.

Barley—64@73c.

Rye—83⅝@84½c.

Timothy—$6.00@6.75.

Clover—$15.00@20.00.

Grain Market Opinions.

Dec. 2.—Logan & Bryan: Extended weakness is not likely.

Thompson-McKinnon: Permanent weakness is not probable.

Lowitz: The situation appears to favor holders.

Harris-Winthrop: News is somewhat conflicting.

Clement Curtis: The outlook favors good prices.

Hulburd-Warren: Temporarily the markets may continue reasonably firm.

Bartlett, Frazier & Co.: Grains should work to higher levels.—Lamson.

Export Grain Sales.

NEW YORK, Dec. 2.—While 200,000 to 300,000 bushels fresh business in Manitobas was reported at the seaboard, it was estimated France and Italy has canceled 300,000 to 500,000 bushels of wheat. Corn and rye business was very small.—Lamson.

Terminal Carlot Receipts.

(By Lamson Bros. & Co.)

Dec. 2.	Today	L Wk.	L Yr.
CHICAGO—			
Wheat	40	..	26
Corn	459	..	294
Oats	171	..	79
KANSAS CITY—			
Wheat	184	191	271
Corn	34	29	65
Oats	25	29	10
ST. LOUIS—			
Wheat	90	112	56
Corn	38	68	132
Oats	35	69	21
OMAHA—			
Wheat	66	95	48
Corn	30	68	106
Oats	13	28	19

Foreign Cables.

LIVERPOOL, Dec. 2.—Wheat opened today, ⅛d up; wheat closed today, ¼@⅜d up.

BUENOS AIRES, Dec. 2.—Wheat closed here last night, ⅛@1¼c up; wheat opened today, ½c up. Corn closed here last night, ⅛c up; corn opened today, ½c up.—Lamson.

Northwest Receipts.

(By Lamson Bros. & Co.)

Dec. 2.	Today	L Wk.	L Yr.
Winnipeg	1431	1871	768
Minneapolis	250	311	253
Duluth	186	245	142

New York Liberty Bonds.

NEW YORK, Dec. 2.—U. S. liberty bonds were quoted here today as follows: 3½'s, $100.40; first 4¼'s, $98.48; second 4¼'s, $98.04; third 4¼'s, $98.44; fourth 4¼'s, $98.48; victory 4¾'s, $100.30.

St. Paul Livestock Market.

ST. PAUL, Dec. 2.—Cattle—Receipts, 9,000; market, steady.

Hogs—Receipts, 2,500; market, steady to strong; top, $8.20; bulk, $8.00@8.20.

Sheep—None.

Sioux City Livestock Market.

SIOUX CITY, Dec. 2.—Cattle—Receipts, 1,200; market, steady.

Hogs—Receipts, 6,000; market, 10c lower; top, $8.15; bulk, $7.75@8.10.

Sheep—Receipts, 200; market, steady.

Denver Livestock Market.

DENVER, Dec. 2.—Cattle—Receipts, 950; market, steady; steers, $4.00@7.50; cows and heifers, $4.75@5.50; stockers and feeders, $3.50@7.25; calves, $7.00@9.00; bulls, $2.00@2.75.

Hogs—Receipts, 190; market, steady; top, $8.20; bulk, $8.00@8.20.

Sheep—Receipts, 7,020; market, steady; lambs, $12.50@14.00; ewes, $4.00@6.25; feeders, $12.00@13.00.

East St. Louis Livestock Market.

EAST ST. LOUIS, Dec. 2.—Hogs—Steady to 5c lower than Friday's average, butcher hogs, 180 pounds and up, showing the decline, top $8.50 freely paid for 140 to 180 pound averages, top butchers $8.45, bulk butchers $8.40; lighter weights and pigs, $8.40@8.50; packing sows, $7.25@7.40. Average cost Friday, $8.41; average weight, 202 pounds. Bulk of sales today, $8.40@8.50.

Heavy weight (250 lbs. up): Medium, good and choice.... 8.20@ 8.45

Medium weight (200-250 lbs.): Medium, good and choice.... 8.25@ 8.45

Light weight (150-200 lbs.): Common, medium, good, choice... 8.30@ 8.50

Light lights (130-150 lbs.): Common, medium, good, choice... 8.30@ 8.50

Packing sows (250 lbs. up): Smooth.... 7.25@ 7.60

Packing sows (200 lbs. up): Rough.... 7.00@ 7.25

Pigs (130 lbs. down): Medium, good and choice.... 8.00@ 8.50

Stock pigs (130 lbs. down): Common, medium, good, choice... 8.00@ 8.35

Cattle—Market compared with last week's close: Beef steers, 50c to 75c higher; canners steady; light vealers, $1.75 higher; other classes, steady. Tops for week: Long yearlings, $12.75; matured steers, $9.75. Bulks for week: Steers, $5.75@8.75; yearlings, $5.50@8.50; cows, $3.75@5.00; canners, $2.85@2.75; bologna bulls, $3.75@4.50; stockers and feeders, $4.50@5.00; bulls, $3.75@4.50; stockers and feeders, $4.50@5.00.

Sheep—Fat lambs around 75c higher for week; culls and fat yearlings 50c higher; fat ewes 25@50c higher; late top lambs $14.55; fat ewes $6.00; bulk fat lambs for week, $13.50@14.55; culls, $8.50@10.50; fat light ewes $6.00@6.25, heavies $4.00@4.50.

Omaha Livestock Market.

OMAHA, Dec. 2.—Hogs—Butcher hogs 5@10c lower, packing grades 15c lower; bulk mixed and packing grades, $7.30@7.95; bulk 170 to 250 pound butchers, $8.05@8.15; practical top $8.20, part load early $8.25. Bulk of sales, $7.65@8.15; top, $8.20.

Heavy weight (250 lbs. up): Medium, good and choice.... 7.85@ 8.20

Medium weight (200-250 lbs.): Medium, good and choice.... 7.95@ 8.20

Light weight (150-200 lbs.): Common, medium, good, choice... 7.75@ 8.15

Packing sows (250 lbs. up): Smooth.... 7.40@ 7.65

Packing sows (200 lbs. up): Rough.... 7.25@ 7.50

Stock pigs (130 lbs. down): Common, medium, good, choice... 7.00@ 8.00

Cattle—Market compared with week ago: Beef steers, mostly 25@50c higher; she stock, fully 25c higher; bulls, 15@25c up; veals, 25@75c lower; stockers and feeders, 25@50c higher.

Sheep—Market compared with week ago: Fat lambs, 40c higher, sheep and yearlings steady to 25c higher; feeders, strong to 15c higher.

Chicago Livestock Market.

CHICAGO, Dec. 2.—Hogs—Market 15@25c lower. Bulk 175 to 250 pound averages, $8.20@8.25; few choice butchers, $8.30@8.35; packing sows mostly $7.50@7.75; desirable pigs, around $8.25. Estimated holdover, 3,000. Average cost Friday, $8.32; average weight, 225 pounds. Bulk of sales today, $7.90@8.25; top, $8.35.

Heavy weight (250 lbs. up): Medium, good and choice.... 8.10@ 8.30

Medium weight (200-250 lbs.): Medium, good and choice.... 8.15@ 8.30

Light weight (150-200 lbs.): Common, medium, good, choice... 8.15@ 8.35

Light lights (130-150 lbs.): Common, medium, good, choice... 8.15@ 8.35

Packing sows (250 lbs. up): Smooth.... 7.50@ 7.90

Packing sows (200 lbs. up): Rough.... 7.25@ 7.60

Pigs (130 lbs. down): Medium, good and choice.... 8.25@ 8.35

Cattle—Compared with week ago: Native steers largely 75c higher, spots $1 up; western grassers mostly 50 higher; extreme top yearlings, fed with show cattle, $13.85; best yearlings and heavies, excepting show offerings, $13.35 and $13.25 respectively; beef cows and heifers, steady to 25c up; canners and cutters, weak to 10c lower; bulls, strong to 15c up; veal calves, unevenly 50c to $1.25 higher. Week's bulk prices follow: Native beef steers, $8.25@10.25; western grassers, $6.00@7.00; stockers and feeders, $5.75@7.00; beef cows and heifers, $3.75@6.75; canners and cutters, $2.90@3.00; veal calves, $8.25@9.00.

Sheep—Steady. Compared with week ago: Fat lambs, 50@75c higher; fed yearling wethers, scarce, nominally $1 higher; sheep, around steady; feeders, strong to 25c higher; closing top fat lambs $15.50 to city butchers, $15.40 to packers; on shipping account, bulk $14.75@15.10; culls, unchanged at $11.00@11.50; choice October clipped Michigan fed lambs, $13.75; fresh shorn, $13.25@13.40; good 92 pound fed yearling wethers, $13; heavy fat ewes, $4.75@5.75; lighter weights upward to $7.50. Week's top feeding lambs, $14.25; bulk desirable kinds, $13.50@14.00.

Kansas City Livestock Market.

KANSAS CITY, Dec. 2.—Hogs—Fairly active to packers, steady to weak; their market yesterday, $8.15 top; bulk desirable 170 to 270 pound averages, $8.00@8.10; packing sows, steady, mostly $7.25@7.50. Bulk of sales, $8.00@8.10; top, $8.15.

Heavy weight (250 lbs. up): Medium, good and choice.... 7.50@ 8.10

Medium weight (200-250 lbs.): Medium, good and choice.... 7.95@ 8.15

Light weight (150-200 lbs.): Common, medium, good, choice... 7.90@ 8.10

Light lights (130-150 lbs.): Common, medium, good, choice... 7.90@ 8.05

Packing sows (250 lbs. up): Smooth.... 7.25@ 7.50

Packing sows (200 lbs. up): Rough.... 7.10@ 7.35

Stock pigs (130 lbs. down): Common, medium, good, choice... 7.15@ 7.25

Cattle—Market for week: Beef steers, strong to 75c higher, averaging 50c higher, best load $11 small lots $12.00@13.00; fat she stock, steady to 25c higher; stockers and feeders and stock calves, weak to 25c lower; all other classes steady.

Sheep—Market for week: Killing classes 15@25c higher, few lambs $14.25, shorn lambs $12.90, best ewes $7, wethers $8.

Indianapolis Livestock Market

INDIANAPOLIS, Dec. 2.—Hogs—Receipts, 10,000; market, steady to 5c lower; best heavies, $8.30@8.45; medium mixed, $8.40@8.45; common, choice, $8.45@8.50; bulk of sales, $8.40@8.50.

Cattle—Receipts, 200; market, steady; steers, $11.00@12.00; cows and heifers, $8.00@9.25.

Sheep—Receipts, 100; market, 50c higher.

Journal of Commerce Report.

CHICAGO, Dec. 2.—The impression is spreading that the leading bulls in grain are not getting needed support to force and maintain continued advances in prices.

It was reported late yesterday railroads are considering lower rates for the movement of freight to the gulf to offset recent reductions made in the barge line rate from St. Louis to New Orleans. This would tend further to keep corn shipments away from Chicago.—Lamson.

New York Stocks.

NEW YORK, Dec. 2.—Would not buy stocks on top of this rally. We entirely missed our market in not buying stocks earlier in the week, but if we had bought them then we would be selling them now.

Accumulation for the 1923 bull market is still to take place, we believe, and it will be done while the market is reacting during December.

We do not wish to buy stocks until then and we think there is going to be plenty of opportunities to buy stocks this month.—Lamson.

Wall Street Journal Review.

NEW YORK, Dec. 2.—Opening prices on the New York stock exchange today included: Utah 63⅞, up ⅝; Union Pacific 141 up ½; Anaconda, 49; Studebaker 120⅛, up ⅛; American Woolen, 93¾; Corn Products 130⅜, up ¼; New York Central 97¾, off ¾; Asphalt, 44¾; Mexican Petroleum 228, up 2; Standard Oil of New Jersey 196¼, off ¼; Baldwin 117¾, up ¼; Midvale 29, off ¼; B. & O. 44⅛, up ⅛.

Prices moved ahead vigorously in the general list in the first hour. Steel led the further recovery, reaching a high of 103½. Other industrial leaders like Studebaker, Baldwin, American Locomotive, Consolidated Gas and Corn Products also reached higher levels on the rally from the recent break.

Week-end mercantile reviews commented on excellent character of the retail trade, stimulating the rallying movement in stocks which had been in progress at the previous close. Fractional gains were scored by most of the industrial leaders while rails were moved slightly higher under the lead of Union Pacific, which reached a new high on the recovery at 141. Steel opened at 102⅝, unchanged.

Packer's Bonds.

(By Lamson Bros. & Co., 603 F. N. Bldg.)

CHICAGO, Dec. 2.—Open:	Bid	Asked
Armour & Co. 7's	104½	104⅞
Cudahy Packing Co. 5's, 1946	90½	91
Cudahy Packing Co. 5½'s	92	
Deers & Co. 7½'s	102½	103
Morris & Co. 7½'s	106¼	107
Swift & Co. 7's, 1931	102½	102⅝
Swift & Co. 5's, 1932	93⅝	93⅞
Wilson & Co. 7½'s	103½	104½

Foreign Exchange Market.

NEW YORK, Dec. 2.—Foreign exchange opened firm. Sterling, $4.52⅝; francs, .0703, off .0004; lire, .0487½, up .0002½; marks, .0001 5-16.

New York Stock List.

(By Lamson Bros. & Co.)

INDUSTRIALS—Dec. 2.	Open	Close
American beet sugar	41⅛	41
American Locomotive Co.	21	120⅜
American Smelting & Ref		54½
American Steel Foundry		44½
American Sugar Refining	76	76½
American Sumatra Tobacco		26¾
American Tel. & T.	23¾	23¼
American Tobacco Co.		54
American International		24½
American Woolen Co.	94⅝	96
Anaconda Copper	49	49
Baldwin Locomotive Co	17¾	17¾
Bethlehem Steel "B"	63¾	63⅜
Brooklyn Rapid Transit Co.	13¾	17½
Butte Superior Copper		30
Chandler Motor Co.		60⅝
Cerro De Pasco	42¾	41⅞
Chile Copper	27¼	27⅛
Corn Products	30⅛	29
Colorado Fuel and Iron		26½
Crucible Steel	65	65⅞
Famous Players Lasky		91⅞
General Motor Co.	13¾	13⅜
General Electric Co.		182
Great Northern ore		31
Goodrich Rubber	32	32
Huppo Motor	23⅞	23⅞
Inspiration Copper	32¾	32⅝
International Paper		54
International Harvester Co.	95¾	92½
International Nickel	14⅞	14⅞
Kelly Springfield	43¾	43
Kennecott Copper	34⅞	34⅝
Keystone Tire & Rubber	7⅞	8⅜
Lackawanna Steel		
Manhattan Shirt Co.		45⅛
Miami Copper		27⅛
Midvale Steel	29¾	29
North American Co.		95⅛
Penn Seaboard Steel		3⅞
Philadelphia Co.		4
Pressed Steel Car		78⅝
Piggly Wiggly		46¼
Pierce Arrow		4
Ray Consolidated Copper	13⅝	13⅝
Republic Iron and Steel	46⅝	47
Retail Stores	71¼	70⅜
Saxon Motor Co.		2
Sears Roebuck Co.	82½	83
Sloss Sheffield		
Studebaker Corp.	120½	115⅝
Tobacco Prod Co.	80⅝	80⅞
United Drug Co.	78	78
United Food Products	5⅝	
U. S. Rubber	52	52½
United Steel Common	102⅝	103
Utah Copper	63⅞	63¼
Westinghouse Electric		60½
White Motor Co.		
Willys Overland		5⅝

RAILROADS—	Open	Close
Atchison T & S F		101⅜
Baltimore and O	44⅛	43⅞
Chesapeake and O	67⅝	67
Canadian Pacific	140⅞	141⅝
Great Northern Pref	83½	83⅜
Illinois Central	109	109
K C Southern	19⅜	19⅝
Missouri Pac Ry		17⅛
N. Y., N. H. & Hartford	22⅞	22½
New York Central	97⅝	97⅛
Northern Pacific	78¼	78
Pennsylvania Ry.	46⅝	47
Reading	78⅛	77⅞
St. L. and San Francisco		23⅞
So. Pacific Ry	89¼	88⅝
Chicago Northwestern R. P.	84	84
Chicago Milwaukee St. Paul	25⅛	25½
Southern Ry.	24½	24⅝
Texas Pacific	22¾	23⅝
Union Pacific	141	140⅜

OILS—	Open	Close
Cosden	47⅜	48⅜
Houston		64
Invincible		15¼
Mexican Seaboard		17⅝
Mexican Petroleum	228	228
Middle States	12¼	12⅛
Maryland Oil		23⅞
Phillips Petroleum		43½
Pure Oil	28	28
Pan American Pete "B"	90	89
Sinclair Oil Corp	32¼	32½
Royal Dutch (N. Y.)	52⅝	52⅝
Texas Oil Co.		46⅝
Transcontinental Oil		13⅝
Wabash Pref	25¾	25

New York Produce and Provisions.

NEW YORK, Dec. 2.—Flour—Quiet and steady.

Pork—Dull; mess, $29.

Lard—Steady; middle west spot, $12.40@12.50.

Sugar—Dull; raw, 5.77c; refined, dull; granulated, 7.10@7.25c.

Coffee—Rio No. 7, on spot, 11c; Santos No. 4, 15⅛@15⅜c.

Tallow—Quiet; special, 7¼@7¾c; city, 6⅞c.

Hay—Weak; No. 1, 125; No. 3, 95@105; clover, 85@115.

Dressed Poultry—Easy; turkeys, 35@60c; chickens, 19@40c; fowls, 15@32c; ducks, 20@30c.

Live Poultry—Irregular; geese, 20@22c; ducks, 19@32c; fowls, 17@28c; turkeys, 40@45c; roosters, 16c; chickens, 19@21c.

Cheese—Firm; state milk, common to specials, 21@28½c; skims, common to specials, 20@21¼c.

Butter and Egg Market.

CHICAGO, Dec. 2.—Butter—Firm, may be ½c higher. Offerings: Firsts at 47c, bid 43c; standards, 52c, bid 47c; storage standards, 45c, bid 43@43½c; storage 89 score, 42½@43c, bid 41½c.

Eggs—About steady, likely unchanged. One sale, 75 cases fresh gathered firsts, 48½c. Offerings: Firsts at 49@55c, bid 45@48½c; refrigerator extras, 31@33½c, bid 28¾c; refrigerator firsts, 29@30c, bid 26½c.

Receipts—Butter, 6,595; eggs, 1,352.

Chicago future sales: Butter—Three December storage standards, 43½c; 10 December, 44c; 6 January, 44c.

Eggs—One December refrigerator standards, 28¾c; 65 December, 29c; 48 December, 29¼c.

NEW YORK, Dec. 2.—Butter—Steady, likely unchanged. Two sales, 92 score, at 53c. Offerings: 92 score at 54c, bid 52½c; 93 score, storage, 47c, no bid; cars 90 score, storage, 45@46c, bid 43@44c.

Eggs—Weak, likely 2@3c lower on fresh top grades; steady, probably unchanged, on refrigerators. Four sales fresh gathered firsts at 54c, 1 at 58c. Offerings: Fresh gathered extra firsts at 55c, no bid; fresh gathered firsts, 55@63c, bid 50@57c; refrigerator firsts, 31@32c, bid 29c.

Receipts—Butter, 12,022; eggs, 11,690.

Chicago Produce Market.

CHICAGO, Dec. 2.—Butter—Creamery extras, 54½c; standards, 49½c; firsts, 44@48½c; seconds, 40@41½c.

Eggs—Ordinaries, 40@45c; firsts, 47@50c.

Cheese—Twins, 26@26½c; Young Americas, 27c.

Live Poultry—Fowls, 13@20c; ducks, 17c; geese, 20c; springs, 18c; turkeys, 30c; roosters, 12c.

Potatoes—Receipts, 67 cars. Wisconsin round whites, 85c; Minnesota round whites, 75@85c; Minnesota Ohios, 85@90c; Idaho Rurals, $1.05@1.10; Idaho Russets, $1.40@1.45.

NERVOUS UNDERTONE IN BUTTER

Review of the Market For Week Ending Dec. 2.

Undertone of Butter Markets Nervous: During the week ending December 2 the butter markets, while equally firm on the surface, began to manifest an undertone of nervousness which did not exist before. This was largely the result of indications that the domestic supply would soon be increased and of the advance of domestic prices to a level where purchases of foreign butter in sizable quantities were actually made. Many of the trade questioned whether the reduced demand would be able to absorb any material increase in supplies and as a result, thruout the street stocks of fresh butter were only barely sufficient to satisfy the demand, fewer predicted further advances of any importance.

No Further Decrease in Production: Viewing the situation from the domestic standpoint alone, however, there were still many factors of strength. The increase in receipts and available supplies of fresh butter in relation to the demand at the four markets was small and at most minor factor in causing the easiness which developed on the eastern markets, particularly New York, toward the close of the week. The American creamery butter manufacturers association in their report for the week ending November 25 indicated the make of ninety-four plants as showing an increase of 1.8 per cent over the previous week. Scattered reports from producing sections were conflicting. Some showed an increase, others a decrease and still others no change. In some sections, cows were reported as freshening for winter dairying and in others no such indications of an increase in the make were noted. From all available reports, however, it appears safe to conclude that the make of the entire country showed no further decrease and probably a slight increase, nevertheless, if there was an increase it was so small that it did not cause material accumulations on the markets and affected them largely in a sentimental way.

Withdrawals From Storage Heavy: Those in a firm frame of mind with regard to the markets gathered more encouragement from the rapid withdrawal of storage butter from the warehouses in the four markets. Daily net withdrawals averaged over 600,000 lbs. with some days amounting to almost a million lbs. and compared with same period of last year the out of storage movements was well over twice as fast. The holdings in the four markets during October were reduced over ten million lbs. during November over fourteen million lbs. leaving only about twenty-eight million lbs. for the next five months. Granting that the rate of withdrawals will decrease, it is the general opinion that the remaining stocks in storage are very small and that they will have to be supplemented with a considerable increase in fresh supplies unless the demand is further greatly decreased.

Imports Increasing: But the domestic situation is overshadowed, especially in the east by the part which foreign butter is playing. The possibility of imports has changed into a reality. American markets advanced and foreign markets declined until despite the eight cent duty, increasing quantities of foreign butter were purchased. On Wednesday the steamship Frederick eight arrived at New York carrying as a part of its cargo, 980 casks of Danish butter. The steamship Mongalia which sailed November 25 is expected to bring several thousand casks more. Furthermore, the Danish markets are reported easier with offerings at about 42c C. I. F. On the 25 contracts for approximately one hundred thousand boxes of New Zealand butter for shipment prior to January 10th have been reported but as yet there is some doubt as to the accuracy of this report. The report whether accurate or not, has had some bearing on the situation, and with the prevailing price relation between New Zealand and the United States such a contract would be possible. Some Argentine butter is also expected and a small quantity of Canadian butter continues to arrive at New York. Moreover, several cars of California butter were enroute to New York at the close of the week.

Reports Partly Responsible for Easiness at New York: Most of the imported butter will arrive too late to relieve any shortage of fresh supplies of the immediate future but that it had already influenced the Domestic butter markets was evidenced by the condition of the New York market, and the relation of New York and Chicago prices. New York prices were slower to advance and more sensitive to weakening influences with the result that by the close of the week the Chicago 92 score prices was higher by 1 1-2c instead of about that much lower than New York. There is no question but that the importations were of considerable influence in connection with the easiness at New York at the close of the week.

U. S. Department of Agriculture, Weather Bureau, Charles F. Marvin, Chief.

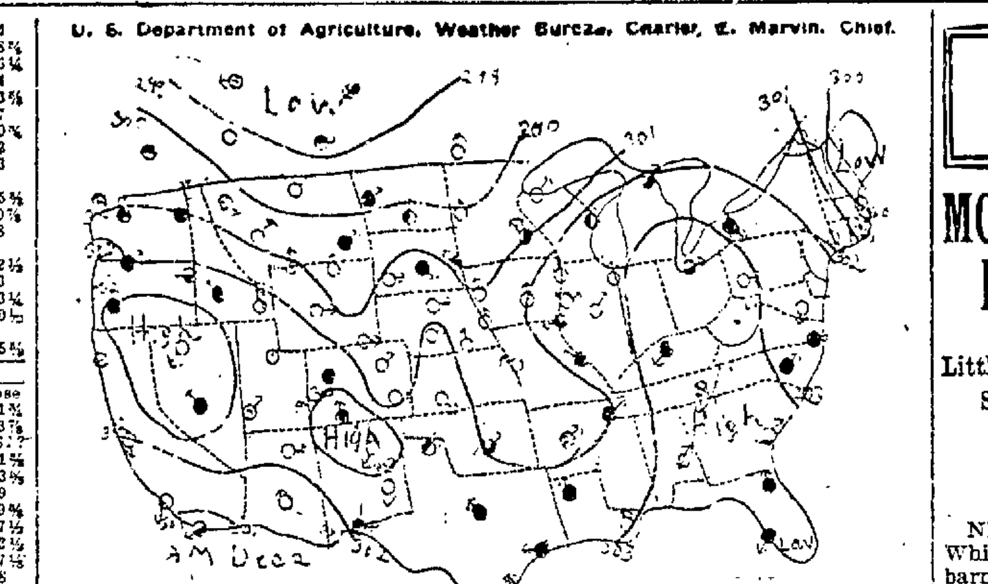

Observations taken at 7 a. m. Air pressure reduced to sea level and lines drawn thru points of equal pressure. Arrows fly with the wind ◯ clear ◔ partly cloudy, ● cloudy, Ⓡ rain, Ⓢ snow, Ⓜ report missing.

Weather Conditions.

The eastern area of low pressure has moved northeastward beyond the limits of the map. The area of high pressure has moved eastward from Kansas and Nebraska and covers the districts east of the Mississippi river today. The barometer continues low north of Montana and North Dakota but this area is moving eastward and the pressure has risen on the Pacific coast. An area of high pressure has developed in the western states extending from New Mexico northwestward to Oregon. Some light rain or snow has fallen in the western and some southern states but generally fair weather has prevailed.

G. A. LOVELAND, Meteorologist.

Observations Taken at 8 a. m.

	Temperature— Highest yesterday.	Lowest last night.	Rainfall in last 24 hours.
Bismarck	30	18	0
Boise	38	34	0
Boston	60	40	0
Buffalo	52	30	.02
Calgary	34	4	0
Charles City	32	24	0
Charleston	72	54	0
Cheyenne	40	26	0
Chicago	42	30	0
Davenport	40	30	0
Denver	40	28	0
Des Moines	40	28	0
Dodge City	52	22	0
Dubuque	36	24	0
Duluth	20	12	0
Galveston	74	68	0
Grand Junct.	44	34	
Helena	38	28	.03
Huron	32	24	0
Jacksonville	74	66	0
Kansas City	46	38	0
Keokuk	52	32	0
Knoxville	64	66	.30
Lander	36	24	0
Lincoln	46	23	0
Los Angeles	66	54	.18
Louisville	64	40	0
Memphis	70	62	.01
Minneapolis	26	20	0
St. Paul	26	20	0
Montreal	52	20	.02
New Orleans	80	64	0
New York	56	38	0
Norfolk	68	54	0
North Platte	46	22	0
Oklahoma	64	50	0
Omaha	42	32	0
Peoria	46	28	0
Phoenix	64	42	0
Pittsburg	60	32	.01
Portland, O	40	40	.01
Pueblo	52	38	0
Rapid City	36	24	0
St. Louis	58	40	0
Salt Lake City	38	34	0
San Diego	68	54	0
San Francisco	56	46	0
Santa Fe	38	28	0
Seattle	40	40	0
Sheridan	44	18	0
Sioux City	38	30	0
Spokane	30	28	0
Springfield, Mo.		48	0
Tampa		50	0
Toledo	60	28	0
Valentine	48	30	0
Washington	54	34	0
Wichita		38	0
Winnipeg	14	6	0
Yellowstone	25	22	.01

MINNESOTA GRAND JURY FOREWOMAN SPEEDS JUSTICE

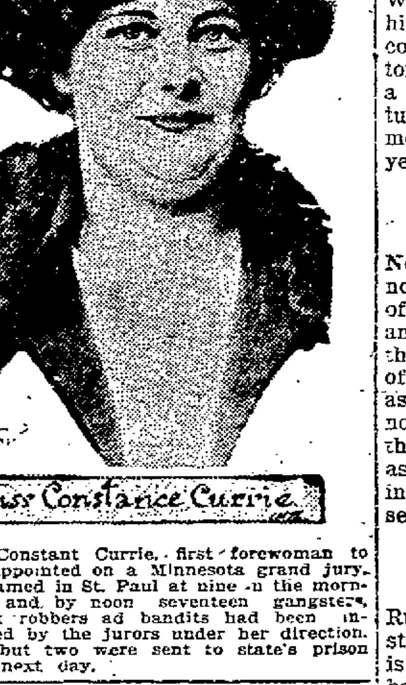

Miss Constant Currie, first forewoman to be appointed on a Minnesota grand jury, was named in St. Paul at nine in the morning, and by noon seventeen gangsters, bank robbers and bandits had been indicted by the jurors under her direction. All but two were sent to state's prison the next day.

Sport Tabloids.

Moran Signs New Contract.

DANVILLE, Ky., "Uncle Charley" Moran has signed a new five year contract to catch football at Centre college. Plans have been approved to build a stadium to his honor at the college.

Siki Must Be Good Boy.

PARIS,—"If he is a good boy meanwhile," Batting Siki can have a new license as a boxer when he serves his nine month's suspension, the French boixng federation has announced.

Hard Time Pleasing Commish.

NEW YORK—Dave Rosenberg, former world's middleweight champion, of the New York commission, was set down for thirty days for fouling Mike O'Dowd in their recent fight. Rosenberg was suspended previously for not fighting O'Dowd and now he got the air for fighting him.

Army Eleven After Games.

WEST POINT, N. Y.,—The Army eleven wants games next fall with Yale, Iowa and Notre Dame. An October date has been accepted for the Yale game and negotiations are pending with Iowa, Notre Dame, Johns Hopkins and North Carolina.

Princeton Stars Aid Victory.

LONDON—Helped by Bill Stevenson and Tevis Huhn, former Princeton stars, and Moseley, former South Carolina runner, Oxford defeated Cambridge three to two in their annal relay meet.

Premier Poincare has accepted the British prime minister's invitation to go to London on December 9 for a preliminary discussion of the Brussels conference on reparations.

Geneva Wins From Superior.

GENEVA, Neb., Dec. 2.—Geneva high closed its football season with a victory over Superior at Superior, Thanksgiving day, 22 to 15.

Determination of a policy as to the admission of women's organizations as auxiliary to the knights of the ku klux klan is to be determined.

NEWS FROM NEBRASKA

MOTHER AND CHILD PAINFULLY BURNED

Little Boy Playing With Matches Sets Fire to Hay in Barn and Narrowly Escapes Death.

NEBRASKA CITY, Neb., Dec. 2.—While playing with matches in the barn at his home near Palmyra, little Leslie Luff, six year old son of Mr. and Mrs. E. Luff was badly burned about the face and body, his mother was burned and blistered about the arms and face, and a young calf was burned to death, in the fire that started in the hay and completely destroyed the large hay shed and barn, with all of its contents.

A sister ran to the house to tell her mother. Mr. Luff was absent from home and Mrs. Luff ran to the barn already a seething mass of flames with the boy in the midst of them, plunged into the building and rescued the little fellow. His clothes were in flames. She suffered a burned face and arms in carrying him out.

In addition to the barn, twelve tons of hay, 125 bushels of oats, two sets of double harness, some farm machinery, a number of chickens, and a young calf, were burned. The loss is estimated at about $2,500, partly covered by insurance. Both mother and son are expected to recover, altho the little one is quite severely burned. The mother's burns are not so serious, being hardly more than blisters.

CAR SMASH NEAR TABLE ROCK.

TABLE ROCK, Neb., Dec. 2.—An accident occurred Wednesday night on the federal road four miles south of here, when Charles Edwards of Pawnee City collided with the post of a bridge over a culvert. He was accompanied by a woman from Pawnee City, name unknown. The car, which belonged to the hotel man at Pawnee City, was totally wrecked and had to be picked up and hauled away on a truck. Both of the occupants were severely injured, but are expected to recover.

JOHNSON OFF FOR EAST.

SAN FRANCISCO, Dec. 2.—Senator Hiram W. Johnson was enroute to Washington today again to take up his senatorial duties after having come thru the recent campaign victorious. Johnson left without giving a word for publication as to his attitude towards the new "progressive" movement launched in Washington yesterday.

Nebraska City Banks to Pay.

NEBRASKA CITY, Neb., Dec. 2.—Nebraska City banks apparently are not going to try to take advantage of action of banks in the larger cities and refuse to pay the assessment on their capital stock and surplus. Most of them have already paid in full, the assessment against them, and made no tender of a smaller amount upon the grounds that they should be assessed on but one-fourth the amount in place of the full value as the assessors returned.

Rudolph Evans Honored.

NEBRASKA CITY, Neb., Dec. 2.—Rudolph Evans, who modeled the statue of J. Sterling Morton, which is in Morton park here, has been honored by the Italian government when King Emanuel decorated him with the Italian cross, and the president of France publicly thanked him for work done there.

Make Honey in Argus Office.

TABLE ROCK, Neb., Dec. 2.—This sweet story has just been wafted to us from the office of the Table Rock Argus: For several months past, honey bees have been very much in evidence at the Argus office, having seemingly taken illegal possession of a portion of the frame work of the building. Altho they seemed to be on the war path at times, they were not disturbed until the Argus man, F. H. Taylor, procured the services of John Smith, a valiant man from Tennessee and repairing after dark to the office they removed a couple of boards and quietly leaving shortly afterwards they had seventy pounds of fine honey in their possession, and this is why, it is said, they are having a sweet time at the home of the editor.

Bayard Girl Weds in West.

LOS ANGELES, Dec. 2.—The climax of several years' courtship came here when Miss Inez May Johnston became the bride of Richard Emil Schmidt at Trinity Methodist church. The bride recently arrived here from Bayard, Neb., and her husband is employed by an afternoon newspaper. They are building a residence here which will soon be completed.

BRIEF STATE NEWS.

Randolph—A large car belonging to Frank Derieg, a farmer near here, was stolen Thursday night while Mr. Derieg was attending supper at a church social. The affair has caused more comment than usual, due to the fact that the telephone wires were cut last night. Randolph citizens are all primed for a big robbery in the near future.

Nebraska City—Fred Karspeck, of Talmage, who has been in Nebraska City for several days, was taken to Omaha by two detectives, on a charge of passing a forged check for $85 on a physician of Omaha. An epidemic of forged checks has struck this city the past two weeks. One hotel man has six bad pieces of paper in his possession, and the county attorney and sheriff are trying to locate four persons who wrote checks that were no good.

Omaha—Nebraska alumni of Ohio State University will hold their annual banquet here December 8. President W. O. Thompson and Football Coach Jack Wilce of the University will be the principal speakers.

Nebraska City—Funeral services over the remains of Mrs. J. M. Taylor, aged seventy-two, who died of paralysis after a residence of forty-four years in Nebraska City, were held from the family residence, 508 Sixth street.

West Point—The following marriage licenses were issued during the week: Andrew E. Lindale and Anna Wachtler, both of Omaha; Edwin Jacobson and Ethel Gatzemeier. Both cuples were married by Judge Dewald of this city.

Omaha—Because he didn't throw up his hands fast enough, James Vampola, nineteen, was shot under the left arm by a youthful bandit who then robbed him of $10 and escaped.

West Point—The death of Mrs. Mary Moody, seventy-two years of age, occurred Thursday evening, after a long and lingering illness. Mrs. Moody was a native of Rochester, N. Y. In 1865 she moved to Malcolm, Ia., with her family, and they came to Nebraska in 1879, where they have lived since. Mrs. Moody is survived by four children.

West Point—The following marriages took place here this week: John F. Heiman and Miss Anna Kamphus, both of this county; Conrad Stieren and Justina Grovijahn, also of this county.

Omaha—E. H. Barrett, prominent retired banker of Dunlap, Ia., dropped dead of heart disease here Friday evening.

Nebraska City—Business men and merchants of this place refuse to enthuse over a proposed financial drive for funds to make repairs and keep up sign boards along the "K. T." highway, running from the gulf of Winnipeg, Canada thru here, and did not meet with Ernest Pratt, manager of the highway who was here for a conference.

Wymore—Mrs. John J. Lizer, seventy-one years old, a resident of Wymore for the past thirty-five years, died suddenly at the home of her daughter, Mrs. R. T. McGovern, here, Thursday. Mrs. Lizer was in her usual health and had just partaken of a heavy Thanksgiving dinner, and complaining of feeling tired laid down to rest and some time later was discovered dead. Mr. Lizer, who was one of the few engineer strikers of 1888 left around Wymore, died very suddenly five years ago, here, while going upstairs to consult a doctor when a faint spell came on him. He ran a dray line in Wymore for twenty years just prior to his death. Three children survive in addition to Mrs. McGovern, Mrs. Ivan Lasher, of Wymore, and Claude, of Kansas City, and Clyde of Lincoln. Burial at Wymore Sunday.

Wymore—Fred Ingham and family arrived in Wymore for Thanksgiving dinner with his brother Doctor I. N. Ingham, having made the trip via auto from Texas, and left here for Washington, Iowa, with the latter, where they will attend the wedding of Miss Laura Ingham, formerly employed in Wymore.

NURSES GRADUATE AT YORK.

YORK, Neb., Dec. 2.—Four young nurses were graduated Thursday evening at the commencement exercises of the Lutheran hospital training school at this place. They were Misses Sophia M. Calkins and Anita Ruch, York; Lydia D. Kruse of Shelton and Martha V. Anderson, of Stromsburg. The auditorium at the hospital was handsomely decorated for the occasion. The class flower is the yellow chrysanthemum, the class color purple and gold, and the class motto, "Always Faithful." The exercises were unusually interesting. On Friday evening at the same institution a banquet was tendered the faculty, the graduating nurses and the students which proved a delightful social affair. Both commencement exercises and the banquet were very largely attended by the hospital people and their friends.

TAKE OVER COMMISSARY

Government to Operate Food Department at Bellevue Vocational School.

OMAHA, Dec. 2.—Owing to complaints as to the way food has been prepared for Bellevue vocational school for world war veterans, the United States government Friday took charge and will operate its own commissary, Director B. M. Mase said today. Mace declared that the department can operate the food department more cheaply than by contract as at present.

INVESTIGATING OMAHA FIRES

Five Blazes Started in Valley of Sweets Store Within Eighteen Months.

OMAHA, Dec. 2.—State Fire Marshal C. E. Hartford Friday started a formal inquiry into the fire in the Valley of Sweets store adjoining the Henshaw hotel Monday night.

One witness, night watchman at the Henshaw hotel, Marshal Hartford says, will testify that he put out two fires that were not reported to the fire department.

The hearing will take place in the office of County Attorney Shotwell. Deputy E. E. Hayduk and City Fire Warden John Trouten have been gathering evidence in the case all week.

Five fires in all have occurred at the place in eighteen months, three of them having been put out by the fire department.

NEGRO DIES IN COUNTY JAIL

Physician Declared Prisoner Was Only Playing Possum.

OMAHA, Dec. 2.—Champion Johnson, negro, twenty-eight, convicted of robbery Wednesday by jury in District Judge Leslie's court, and who was in a state of collapse during the two days of his trial, died Friday in the county jail, where he was awaiting sentence.

Johnson complained of sickness the day before he went to trial. Dr. Julius Johnson, jail physician, examined him and declared the man was "playing possum."

Johnson, a married man, was convicted of robbing Louis Lewis, of $45, October 9, following a game of "craps" at the Johnson home.

During his trial he slumped forward on a table and at times had to be pulled from the floor where he had fallen. At times he assumed an attitude of prayer. He revived long enough to testify in his own behalf.

SIX MEETINGS IN OMAHA

Conventions There in December Include Commissioners, Nebraska Iowa Greeters and Masons.

OMAHA, Dec. 2.—Six state conventions will be held in Omaha during December. They are:

December 5-7—State association of commissioners, supervisors and clerks.

December 9-10 — Nebraska-Iowa greeters.

December 13—Grand chapter Royal Arch Masons, and R. & S. M. grand council Masons.

December 29-30—Nebraska state bar association.

December 29-3—Missouri Valley chess tournament.

Last Night's Fights.

Eddie Shevlin Beats Bloom.

PROVIDENCE, R. I.—Eddie Shevlin Roxbury, middleweight, won a ten round decision from Phil Bloom, New York.

A Helpful Hint.

"As I was coming down town yesterday," related J. Fuller Gloom, "my seatmate on the car began telling me a good story about a doctor. Just at the critical instant I was obliged to change cars, and didn't learn the point of the yarn. Please oblige me by asking every doctor of your acquaintance what it was that he did. Possibly in that way we may gather material for a good laugh."—Kansas City Star.

C. MOZER & BROS.
POULTRY 432-46 South Eleventh BUTTER, EGGS

NOTICE TO CONTRACTORS.

Notice is hereby given that sealed proposals will be received by the Board of Trustees of Sanitary District No. 1, Lancaster County, Nebraska, at their office in the Bankers' Life Building, until 9:30 o'clock A. M., December 23, 1922, for the unloading, hauling and installation of cast-iron pipe, and the furnishing and installing of risers, sprinkling nozzles and miscellaneous materials for the sprinkling filter forming a part of the sewage disposal plant now being constructed by said Sanitary District.

Bids will also be received for the furnishing and placing of approximately 27,000 cubic yards of stone filtering material for the above filter.

Each bidder shall deposit with his proposal a certified check, payable to the order of W. G. Bystone, Trustee, in an amount of Six Thousand ($6,000.00) Dollars, which shall be forfeited to the District in case the bidder fails to enter into contract and furnish an approved surety bond, as provided in the specifications.

Specifications may be examined at the office of Sanitary District No. 1, Lancaster County, Nebraska, Bankers' Life Building, Lincoln, Nebraska, or at the office of Alvord, Burdick & Howson, Engineers, 8 So. Dearborn Street, Chicago, Ill., or at the office of Grant, Fulton & Letton, Engineers, Bankers' Life Building, Lincoln, Nebraska.

(Signed)
W. J. Bystone, Chairman.
Callen Thompson.
W. C. Israel, Secretary.
BOARD OF TRUSTEES
SANITARY DISTRICT NO. 1,
LANCASTER COUNTY, NEBRASKA.

Unconsciously a Vamp

That was why Cleo Ridgefield was so dangerous.

That was why Dick Wheeler in despair had tried to end his life.

But Carey Phelps, Dick's guardian, was cynical about women, and could not believe that her attractions were not studied feminine wiles.

So he made her love and marry him—for revenge. Read the denouement of

"The Unconscious Sinner"

By Hazel Deyo Batchelor

wherein the threads of three lives are entangled.

It will run daily in the

Journal Soon

FRITZI RITZ—Ted Puts In a False Alarm!

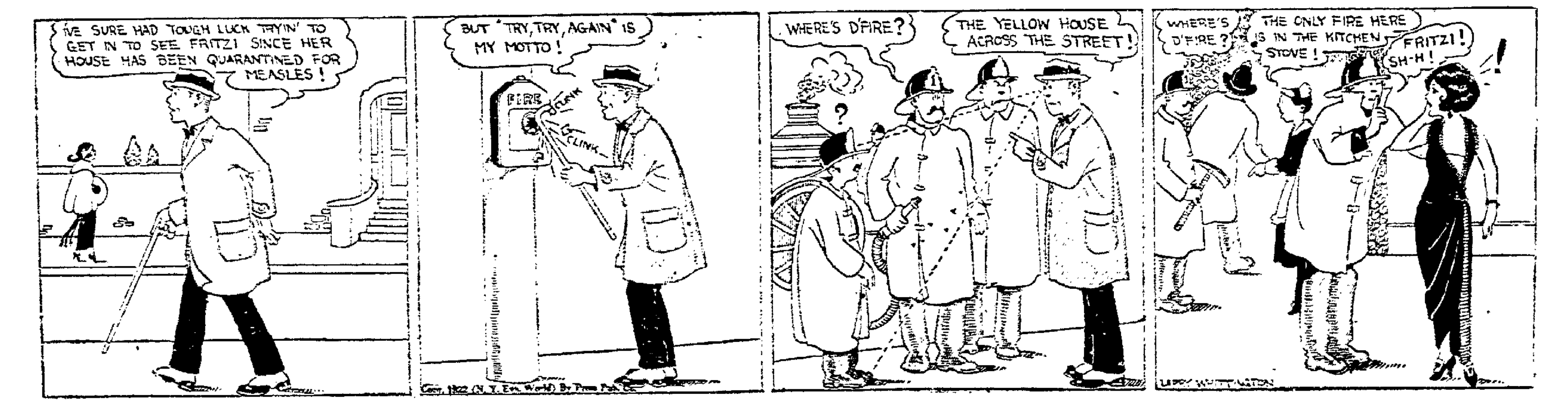

NewspaperARCHIVE®

NewspaperARCHIVE®

"Two Insertions On Week Days---Morning and Ev ening---At One Cost"

CLASSIFIED ADVERTISING RATES

Set Solid—Count Words.

2c a word for 1 insertion.
4c a word for 2 consecutive insertions.
5c a word for 3 consecutive insertions.
10c a word for 7 consecutive insertions.
Paragraph and white space—measured.
14c a line, 1 time.
12c a line each insertion for 2 consecutive times.
11c a line each insertion for 3 consecutive times.
10c a line each insertion for 7 consecutive times.
Minimum space, 12 words.
Minimum space, 2 lines.
Minimum amount first time, 25c.
Space ads measured, 14 agate lines to the inch—standard measurements.
The lowest possible rate is on a seven-time order.
Each advertisement has full twenty-four-hour day's service. Morning Journal and Evening Journal combined give one day's service.
A cancellation order is issued to advertisers for all ads ordered out by phone or at counter. This number must be kept by advertisers as proof that the ad has been ordered out.

Announcements.

CHRISTMAS GIFTS 2A

WATCHES — DIAMONDS
CLOCKS SILVERWARE
EMBLEMS
PENS PENCILS IVORY SETS
and Many Other Things for
YOUR CHRISTMAS GIFTS.

WATCH
OUR WINDOWS.
Largest stocks. All goods guaranteed and delivered on first payment. Come or write for free catalog. Visit our comprehensive clothing department for women.
Greater volume and lower overhead enables us to undersell and still give you easy terms.
You'll have more need for the baby's savings bank if you trade at

HARRIS-GOAR COMPANY
1330 "O" STREET.

CHRISTMAS GIFT SUGGESTIONS.
AT VERY LOW PRICES.
FLOOR LAMPS.....$15 AND UP
TABLE LAMPS.....$10 AND UP
WILTON RUGS, 9x12.....$76 AND UP
PARLOR SUITES, Overstuffed $150 and UP
SMOKING SETS.....$2.50 AND UP
DOLL CARRIAGES.....$1.98 AND UP
YOU CAN BUY MORE FOR LESS AT THE
CRYSTAL FURNITURE CO.
120 NORTH 10TH ST.

CHRISTMAS GIFTS PRICED VERY LOW TO STIMULATE BUYING OF USEFUL PRACTICAL NEEDS. TRY HALL'S—IT WILL PAY YOU. 1517 O

EUREKA VACUUM CLEANER
THE IDEAL CHRISTMAS GIFT; LOW IN PRICE—HIGH IN VALUE.
HARDY FURNITURE CO.

CHRISTMAS NUTS AND CANDY; HOME MADE CANDY AND NEW NUTS; WATCH FOR SALE. GRAND GROCERY CO., 1000 P ST.

YOUR FRIEND will appreciate Gem Oil Burners for Christmas. Sizes: Cookstove, $7.50; heater, $10; furnace, $15. 1844 O St.

PERSONAL GREETING CARDS. Printed or Engraved. Boyd's, 125 No. 12th.

LOST AND FOUND. 7

THANKSGIVING DAY two young men driving Scripps-Booth cars borrowed five-gallon gas can of me and did not return any; information leading to names will be gladly received. H. Winlanson, Route 2.

FOUND—A pair of shell rimmed spectacles in case, between 14th and 16th on P St.; owner can have same by identifying and paying for ad. Call Fred Morris, 2017 P St. B3595.

LOST—Fraternity pin, Pi Beta Pi, front ebony with skull and pelvis, surrounded by pearls; back A. A., D. L. H., 10-22-10. Address 648 Journal.

LOST — Leather pocketbook containing watch, fountain pen, lodge receipts, bank book, etc. Reward. Lenwlus Busier Price, 1942 S St., L5146.

LOST—Bull book with shrine emblem at Liberty theater, Thursday night. Return to Lincoln Hotel. $5 reward.

LOST, on train, between Lincoln and Omaha, small gold watch. Reward. Call P2133.

REWARD for return of Indian bicycle No. 22407, taken from school ground, 29th and O, Wednesday p. m. L9167.

WILL PARTY who took man's top coat by mistake from Saratoga Pool Hall Friday morning please call B3704.

LOST—Between Lincoln and Union, lady's black plush cape, belt. Grace Robinson, 2445 O St., B1089.

FOUND—Small pocketbook with some money and key. Ask for King, State Journal afternoon's or evenings.

LOST—Martin fur choker, between Miller & Paine and Rudge's. Liberal reward. F4648.

LOST—Brown brindle Boston terrier male pup; leather collar set in blue stones. Reward. Phone F2098.

POCKETBOOK containing about $45.00, at Notre Dame game. Return to Tom Penfield at Journal office. Reward.

LOST—Mink choker, Monday evening, Temple theater or 15th and E. Reward. F2875.

LOST—Tan traveling bag, between Syracuse and Pamunya. Uni 348.

PURELY PERSONAL. 8

E. B. S.—Write me, same address; all is well. A. M. S.

SPECIAL NOTICES. 9

HEMSTITCHING and PLEATING. Satisfactory work guaranteed. Thread machine. Sewing Machine Exchange, 134 So. 12th. L5796.

TRINIDAD semi-anthracite $14.00, base-burner hard coal $17.75. Walnut Block $8.50. F2315. Pauley Lumber Co.

HEMSTITCHING, less than regular prices; thread furnished. Mrs. Flodeen, 536 No. 26th. Call and deliver. B6232.

YOUNG MARRIED couple will care for piano for its use; references. 737 Marshall Ave. B4774.

CALL Charlotte Beauty Shop. Special this week: Marcel 75c, manicure 50c. Miss Lottie Newer, 1240 M St.

HEMSTITCHING—The Fancy Stitch. Fancy stitching; special prices; called for and delivered. M Folden, 1428 N. 21st. L8569.

SUITS AND EXTRA TROUSERS—Special $25.00. Heffley's Tailors, 138 No. 11th.

ELECTRO MAGNETIC BATHS.—B1774

Automobiles.

AUTOMOBILES FOR SALE. 10

$10 to $50 CASH
—balance as you want it—no finance charge or red tape.

1918 OVERLAND 90 T	$ 60
1918 CHEVROLET T	65
1917 FORD ROADSTER TRUCK	65
1917 FORD light delivery	75
1918 FORD touring	75
1917 FORD speedster	75
1917 FORD touring	75
1917 MITCHELL "6" touring	200
1917 BUICK "4" touring	125
1919 FORD roadster	125
1918 MAXWELL roadster	125
1920 FORD touring	135
1920 FORD touring (starter)	175
1917 LIBERTY "6" touring	175
1917 BUICK "6" touring	225
1920 FORD roadster (starter)	200
1921 FORD touring (starter)	225
1920 FORD coupe (starter)	350
1920 FORD sedan (starter)	375

OPEN SUNDAYS AND EVENINGS

LINCOLN AUTO EXCHANGE
B2139 1027 P ST.

ONE STUDEBAKER "6"
ONE MAXWELL TOURING CAR.
TWO FORD TOURING BODIES.
ONE STUDEBAKER "6".
ONE FORD SPEEDSTER BODY.

MOCKETT-JONES MOTOR CO.
230 NO. 12TH PHONE B1333

ONE 1920 BUPMOBILE TOURING.
ONE 1918 CHANDLER TOURING.
ONE 1921 DODGE ROADSTER.
ONE MODEL K BUPMOBILE ROADSTER.
SOUTHERN NEBRASKA MOTOR CO.
PHONE B3798. 1034 O STREET.

SEE US FIRST.
FOR USED CARS
NEBRASKA BUICK AUTO CO.
USED CAR DEPT.
12TH AND G.

FOR SALE—Cadillac 37 seven passenger; new paint and rebuilt; is in first class mechanical condition; can be seen at Motor Inn. E. E. Bevard, 218-19 Funke Bldg.

1920 FORD ROADSTER—Good repair; $175 if taken at once. Call 1573, Havelock.

AUTOMOBILES FOR SALE. 16

SECOND HAND TRUCK BARGAINS

Have you seen our new series? Recent sales have brought in the following, which we must sell at once.

TWO-TON REPUBLIC
Repainted and overhauled; in the best of condition.

DODGE COMMERCIAL CAR
Panel body, repainted; runs like new; good motor.

REO COMMERCIAL CAR
Best thing possible for light delivery in quick time.

THESE TRUCKS HAVE ALL GONE THRU OUR ENGINEERING DEPARTMENT AND ARE THOROLY OVERHAULED.

COME IN AND SEE THE SERVICE WE GIVE WITH THE ABOVE, OR AS KANY G. M. C. OWNER.

NEBRASKA BUICK AUTO CO.
13th and Q Sts. B6791

YOU WILL ALWAYS
FIND BARGAINS IN

FORD CARS HERE
FORD COUPES
FORD SEDANS
FORD TOURING CARS
FORD ROADSTERS
FORD TON TRUCKS

IF YOU ARE IN THE MARKET FOR LARGER CARS AT UNHEARD-OF PRICES—

SPECIAL

TWO 1920 DODGE COMMERCIAL CARS WITH PANEL BODIES

GET PRICES ON THESE

O'SHEA-ROGERS
MOTOR CAR CO.

USED CAR DEPARTMENT

1018 M STREET

1920 HAYNES TOURING.....$800
DORT SEDAN SLIGHTLY USED
B2953—L. E. TAIT MOTOR CO.—1640 O.

WE PAY CASH FOR USED CARS
AUTO EXCHANGE
1730 O STREET—B3003

BUICK Model D-55—Excellent condition; a bargain. Also Buick Model D-45 with winter top. Phone B4403. 512 No. 17th.

FORD SEDAN and COUPE BODIES. COMMERCIAL BODIES AND REPAIRING. LINCOLN MFG. CO., 949 NO. 16TH.

1920 DODGE ROADSTER, speedster; 1917 Ford light truck, all new tires. Call Uni 5503.

FOR "BETTER" USED CARS, SEE DE BROWN AUTO SALES CO. 1717 O. B6863.

MITCHELL Light "6"—A real bargain. Only $175; worth twice that; $85 cash. L8187.

CHEVROLET TOURING—In good condition, four new tires; only $120, one-third cash. Gesler, B3598.

FOR SALE OR TRADE—Chalmers light "6"; model 35A. Phone L4298.

WILL SACRIFICE Packard Twin-6, second series. 401 So. 11th.

AUTO SUPPLIES AND REPAIRS. 11

CAR STORAGE—Steam heated, $5.00 per month. Expert repair work. Day and night service. 237 No. 11th.

AUTOS FOR HIRE—GARAGES. 12

RENT A FORD.
DRIVE IT YOURSELF.
CAPITOL AUTO LIVERY CO.
N. W. cor. 11th & Q. B2684.

RENT-A-FORD—Drive it yourself. Better Cars and Better Service. MUNSON MOTOR CO. B1556 1125 P ST. B1517

DRIVE A FORD YOURSELF
NEBRASKA RENT-A-FORD COMPANY
1332 P ST.—B4708

DRIVE YOURSELF IN A NEW FORD
—MOTOR OUT COMPANY.—
1130 P ST.—B4718.

ARCADE RENT-A-FORD CO.—New closed cars; always open. 10th and N. B1647.

Board and Rooms.

HOTELS. 15

CENTRAL HOTEL, Lincoln's largest popular priced, home-like hotel; 150 clean, quiet, pleasant rooms; special rates by week; free use of large lobby, bath, writing room and parlors. Cafe in connection.

LIGHT HOUSEKEEPING ROOMS. 16

TWO unfurnished light housekeeping rooms. Light and heat furnished. Also garage. B1187.

HOUSEKEEPING suite in modern home to couple employed; everything furnished. Call B3072.

NICE modern room, light housekeeping. 327 East 23d, University Place. Phone Uni 437-J.

TWO LARGE ROOMS, all modern; furnished for light housekeeping; heat and light furnished. 721 So. 11th.

TWO FURNISHED ROOMS for light housekeeping; hot water heat. 2036 J.

TWO FURNISHED housekeeping rooms; also single room; no children. 1044 H St.

THREE-ROOM unfurnished, modern apartment; close in. 709 So. 11th. B2441.

FURNISHED light housekeeping rooms, modern. 1539 M St.

FIRST CLASS FURNISHED housekeeping rooms, close in. 825 So. 12th.

FURNISHED rooms for light housekeeping, 3 unfurnished rooms. 307 No. 24th. L8610.

2201 SOUTH ST.—Two nicely furnished rooms; everything furnished. Call F4955.

ROOMS FOR RENT—Furnished. 17

TO BUSINESS MAN or couple, room and garage, southeast residence. Call F1927.

NICELY FURNISHED FRONT ROOM—Modern home; private family; two girls preferred. F2988.

LARGE well furnished room in modern home block from capitol; to business men. L9999.

IF YOU ARE LOOKING for a first class place to stay, call and see the room for rent. 1226 J St.

NICELY FURNISHED rooms just opposite agricultural college campus in new modern home. B4873.

FRONT ROOM in modern home, east Lincoln; everything in room is new; board if desired. L5432.

NICELY FURNISHED room, private modern home; gentleman preferred. Call F4955.

FURNISHED single or double rooms; private modern home; close in. Phone B2814.

TWO ROOM SUITE and one large room; modern home; double garage. L8321.

CLOSE IN steam heated rooms, running water. The Delamar. 1226 P St.

FURNISHED room in modern home; close in. Call B4152.

MODERN sleeping and light housekeeping rooms for rent; close in. Call L8498.

1942 S ST.—Sleeping room suitable for two; $15.00 or $12.00 for one.

WARM ROOM for one or two; meals if wanted. 816 So. 27th St.

1635 M STREET—Nicely furnished room, close in, private entrance. Phone L2852.

LARGE PLEASANT front room in modern home. 1029 J St. Call B4012.

1721 N ST.—Nicely furnished rooms; close in; modern house; reasonable prices.

DESIRABLE room in modern home, garage, reasonable. 949 So. 28th. B1591.

VERY DESIRABLE rooms for business people or students. 1642 Q St.

ROOMS—UNFURNISHED. 18

FOUR unfurnished rooms, newly papered, modern; light and heat furnished; on car line; $25. 2201 Sheridan St.

Business Services.

BUSINESS SERVICE OFFERED. 23

RUG RENOVING & CLEANING PROCESS. Rugs made from your old carpets. B6736 or write for folder. Lincoln Rug Factory.

FURNACE WORK and tin work; prompt attention; also repairing. Arthur Larsen, F5487 or F4387.

YOUR OLD RUGS and carpets woven into new and durable rugs; also bath rug weaving. B1274.

BEAUTIFUL BAB—Well, a Few Won't Make Any Difference!

BUSINESS SERVICE OFFERED. 23

SCREENS taken down; storm windows put up; windows washed. Prices reasonable. Call L5911.

AUTO TOPS and all kinds of upholstering. Lincoln Mattress Co. B4888.

JOSEPH DOLEZAL, public stenographer, 208 No. 20th St.

FOR PAINTING and carpenter work call L8596. All work guaranteed. 2963 Dudley.

EXPERT FENCE BUILDING—Steel or wood. The Mahan Co., B4674.

AUTO REPAIRING—75c per hour. Steele, B3698.

MULCHING, black dirt, cinders.—B1859.

LACE CURTAINS laundered.—B3651.

DRESSMAKING—MILLINERY. 26

ALTERATION—Children's sewing, embroidering; at your home by the day. Phone L7531.

DRESSMAKING—Work guaranteed. 1701 L St. B4275.

BRING YOUR SEWING, 543 No. 20th; have it done right and reasonable. L8831.

DRESSMAKING and children's clothes. Alterations, embroidery; sewing by the day. F3008.

SPECIAL PRICES; work guaranteed. L8925.

PAINTING AND DECORATING. 30

PROFESSIONAL paperhanging, painting, decorating; reasonable prices; free estimates. F2958. M. W. Nelson.

FLOOR work, varying sanding, finishing, waxing; satisfaction guaranteed. Call Shepherd. College 299.

PAPER HANGING, painting also. I sell and clean paper. Satisfaction. Stanley, B6427.

PAPERING, painting; hour or job.—F2494.

PATENT ATTORNEYS. 31

EMIL F. LANGE, 305 Brownell Bldg., registered patent attorney; patents, trademarks, copyrights.

PROFESSIONAL SERVICES. 32

DR. CRABTREE & CRABTREE, CHIROPRACTIC SPECIALISTS IN CHRONIC NERVOUS AND FEMALE DISEASES.
X-RAY DIAGNOSIS OF SPINE.
1505 O ST. PHONE B1371—RES. B3945.

CHIROPRACTOR—Dr. Sylvia L. Ashworth; gentleman assistant; Palmer graduates. Suite 505 Fraternity Bldg., office B2578, residence L4079.

WILL CARE for invalid and elderly people in my home. L6468.

HOSPITAL maternity cases. Nurse. B1744.

HOME for invalids; elderly people; B1417.

REPAIRING. 34

WATCH AND CLOCK Repairing. Henry Enslin, 223 So. 13th.

Employment.

HELP WANTED—MALE. 37

NEWSBOYS and carriers wanted in every neighborhood where we are not represented. Write for terms and sample copies. State Journal, Lincoln, Neb.

IF YOU WANT to learn more, see the International Correspondence School, 125 No. 13th.

WANTED—Good Linotype operator. Must care for machine; day side. Vidette, Crete, Neb.

WANTED—Experienced waiter, good wages. Uneeda Cafe, Havelock, Neb.

HELP WANTED—FEMALE. 38

COMPETENT girl for general housework. Mrs. E. H. Holmes, 1144 J St.

EXPERIENCED waitress wanted. White Way Cafe, 221 No. 10th.

WANTED—An experienced waitress at the Little Mint Cafe, 1127 P St.

GIRL for general housework; small family. Call F4178.

WANTED—Competent maid for general housework. 2325 Lake St. Call F2234.

GIRL for general housework; small family. F2977.

WANTED—Girl for work in grocery store. Address 635 Journal.

WAITRESS—Must be experienced; short hours. Elks' Club Cafe.

MIDDLE-AGED LADY to keep house for elderly couple. L8831.

WANTED—An experienced waitress, good wages. Uneeda Cafe, Havelock, Neb.

WANTED—A chambermaid. B1440.

HELP—MALE OR FEMALE. 39

TEACHERS WANTED—MANUAL TRAINING, ATHLETICS, SCIENCE.
GOOD SECOND SEMESTER POSITIONS TO BE FOUND THROUGH THE EDUCATIONAL INTERCHANGE
401 BANKERS LIFE BLDG.
B-1866.

WE PLACE TEACHERS
STEWART SCHOOL SERVICE
(ESTABLISHED 1918)
138 NO. 12TH. LINCOLN

YES; PLACING TEACHERS EVERY WEEK NEBRASKA SCHOOL SERVICE and TEACHERS EXCHANGE. 1105 O. Lincoln.

WANTED—Linotype operator at once. Crete Vidette, Crete, Neb.

SALESMAN AND AGENTS. 40

$225.00 EASILY MADE distributing religious literature in your locality; steady work; spare time can be used; experience unnecessary; act quickly. UNIVERSAL BIBLE HOUSE, Philadelphia.

SITUATIONS WANTED—MALE. 41

WANTED—A job, by young man 25 years of age, good habits and morals, and not afraid of work. Best of recommendation and references furnished on request. L. D. Walters, 2025 South St.

PATTERNMAKER and cabinet worker wishes permanent employment in city. Address 639 Journal.

EXPERIENCED groceryman desires position in or out of town. Address 640 Journal.

SITUATIONS WANTED—Female. 42

COLLEGE GIRL wants work by the hour caring for children; evenings preferred; experienced. Phone College 637.

STENOGRAPHER WISHES POSITION; four years' experience. F4955.

WANTED—Work by the week. B3113.

SUNSHINE WASHING wanted—Phone L5942.

Financial.

BUSINESS OPPORTUNITIES. 43

DRUG STORE

Only drug store in good southeast Nebraska town; good clean stock and fixtures; low overhead; living rooms in connection. This is a real MONEY MAKER in a sure crop country; owner has just been forced to take on another store and will sell cheap; stock and fixtures $6000.00, can give terms.

GILBERTSON & ROE
"The Oldest Farm in the City"

FOR SALE OR EXCHANGE—Lumber yard in good southern Nebraska town; no competitors; will consider an exchange good improved acreage close to Lincoln, from 40 to 80 acres; priced on cash basis. Address 642 Journal.

BIG SNAP for quick bulk buyer; general store, Helena, Oklahoma; cash receipts $1500.00 daily; buy if you want established substantial business cheap and on square. J. J. Shimsall, Helena, Oklahoma.

WANTED—Resident dentist for Shickley. We have good town and a good territory; good office for rent reasonable. This right man will do well here. O. S. Larsen, Sec., Shickley, Neb.

SELL OR furnish any line business. F. V. Kniest, Frost Trust Bldg., Omaha, Neb.

BUSINESS OPPORTUNITIES. 43

FOR SALE—Small stock of groceries and fresh meats; doing a good business; will sell or rent building; best of reasons for selling. Address 631 Journal.

WANTED TO BUY—Restaurant and confectionery in live Nebraska town. Address 638 Journal.

WANTED—Doctor and Baker. Right place for right kind. Write Salem Community Club.

SOFT DRINK PARLOR and lunch room. Phone B4074.

WANTED TO BUY a barber shop in small town. Address 641 Journal.

STOCKS AND BONDS 43A

WE BUY and sell Liberty bonds. We buy and sell mortgages. Federal Trust Company, 147 So. 11th.

LIBERTY BONDS bought and sold, best market. First Trust Co. Basement First National Bank Bldg.

WE BUY AND SELL
LIBERTY BONDS.
LINCOLN TRUST COMPANY.
126 NO. 11TH ST.

REAL ESTATE LOANS 45

WE MAKE farm loans at 5½% annual interest, giving borrower privilege of paying any sum at any time. Cannot get this option elsewhere. Small commission. Woodward Brothers, Richards Block.

OFFER HIGH GRADE SECOND FARM MORTGAGE of fourteen hundred; only small first ahead of it; liberal discount. Call B1223.

CITY AND FARM LOANS
Low rates, optional payments, quick action. $100,000.00 on hand. UNION LOAN & SAVINGS ASS'N.

5½ PER CENT MONEY FOR FARM LOANS. 1548 O ST. B1515.
GOOD & MILLS

FARM LOANS—5½%—OPTIONAL
NEBRASKA INVESTMENT CO.
425 Bankers Life Building.

LOANS—On farms at reasonable rates. Federal Trust Co. 147 So. 11th St.

WILL BUY good first or second mortgage on Lincoln real estate. L9683.

Instructions.

TRADE SCHOOLS. 49

LEARN SALESMANSHIP in three months; work for board; positions plentiful; earnings high; special booklet free. Boyles' College, Boyles' Bldg., Omaha, Neb.

TRI-CITY BARBER COLLEGE — Tuition $25. Tools furnished, wages paid; no limit to term. Write or call. 922 P St.

Livestock

DOGS, CATS, PETS. 51

GET YOUR KID a real present; pedigreed Airedale puppies—males $15.00, females $12.00; good for stock, rats or watching. Eph Allen, Hastings, Neb.

TWENTY-TWO canary birds; two large cages, three small cases, $30.00. F4624.

NINE Boston Bull terriers, 5 weeks old. F4042.

LIVESTOCK AND VEHICLES. 52

BROWN MARE 7 years old, 1300 lbs.; brown gelding, smooth mouth; colt 2 years old; nearly new 1 1-2 inch Concord harness; wagon, 1-2 foot, nearly new; a 2-year-old Holstein heifer, fresh, giving 4 1-2 gals. milk; 5-year-old Holstein cow to freshen in 10 days; 3 Holstein heifers. Phone F2756.—H. M. WINELAND

FOR SALE—Poland China boars; choice dark S. C. Red cockerels from egg-laying strain. Hura, 2905.

REGISTERED spotted Poland China boars for sale. George Carey; $15.00 and up. Rural 2702.

POULTRY AND SUPPLIES. 53

PRATT'S and LeGEAR'S Poultry Regulator prevents disease and makes hens lay; special at one-half regular price. Witmann Hardware.

THOROBRED Rose Comb R. I. Red Cockerels. W. E. Sanford, 3437 South St., College 402.

HAIKISON'S improved standard breed Reds. Cockerels $3 each, now. Harrison's Red Farm. Phone Col. 238.

THREE CHESTER WHITE HOGS, $75.00; three heifers and one male calf, $30.00; spring wagon, $5.00; top buggy, $15.00; lumber wagon, $30.00; three sets of harness, $20.00. F4624.

JERSEY-HOLSTEIN COW—Six years, fresh soon; good milker. Hartley, Uni 327W.

FOR SALE—Five Jersey heifers; will freshen soon. Myron May, Bennet, Neb.

Personal Property.

FARM AND DAIRY PRODUCTS. 57

GOOD ALFALFA—All cuttings, carload lots, delivered any station. Address P. O. Box 123, Lincoln, Neb.

5 TONS second crop alfalfa hay in stack, for quick sale. Uni 507 J.

GOOD THINGS TO EAT. 58

SWEEPSTAKES HONEY, NEB. STATE FAIR, 1922. LIGHT AMBER, 11c LB.; SWEET CLOVER, 10c LB. BRING CONTAINER TO WITTMANN'S HARDWARE, 140 NORTH 10TH.

FANCY NANCY HALL sweet potatoes; grade one Triumph potatoes, grade one Ohio potatoes; apples, cabbage and onions. 823 O St.

FRESH EGGS, nice large white ones, one day old. College 226-W.

HOUSEHOLD GOODS 59

NEW mahogany pedestal	5.00
USED oak chiffonier	10.00
ONE good used reed baby carriage	12.50
USED bed davenport	10.00
DETROIT Jewel used gas range	27.50
LIKE NEW, South Bend Malleable range	65.00

—TERMS—
R. S. PROUDFIT CO.
142 So. 10th.

BLUE ENAMELED SOFT COAL OAK HEATER; ALMOST NEW; 1-2 PRICE OF NEW.
HALL'S, 1517 O St.

JOIN OUR CHRISTMAS national vacuum electric washing machine club; special club payment plans from now until Christmas. Hardy Furniture Company.

CASH PAID FOR FURNITURE.
FELTON AUTO HOUSE.
PHONE B2469.

HOUSEHOLD GOODS DELIVERED BY THE JOB AND BY THE HOUR. FORD DELIVERY CO., 228 SO. 10TH. B2294.

TWO BEDS COMPLETE—Single bed, folding bed; two oak dressers; six oak chairs. Call after 5. 1622 P St.

COLE'S HOT BLAST HI-OVEN COOK STOVE, $28.00; ALMOST NEW.
HALL'S, 1517 O St.

FOR SALE—Simplex ironer; electrically driven, heated by gasoline or natural gas. Call Havelock 292-W, three rings.

OAK DINING TABLE, chairs buffet, china closet; all for $50.00 if taken at once. F4032.

THE FURNITURE EXCHANGE.
NEW and used furniture bought, sold and exchanged. 128 So. 11th. B2769.

FURNITURE FOR SALE—Three women's coats, suit and three dresses. Phone F2156.

EXCELLENT Garland heating stove; good as new. Call L8617, 1029 G St.

FOR SALE—Used lumber, lathe and doors. Call B2628.

HOUSEHOLD GOODS. 59

COPPER CLAD coal range, good as new. Call L8115.

FOR SALE—Round Oak Heater stove; practically new. Phone B6606.

VERY NICE oak dining room suite, china buffet and chairs. Call Monday, 1218 G.

WOODROW WASHER—H. Reusch, 1220 M.

MUSICAL INSTRUMENTS. 60

KROEGER GRAND PIANO—(Not an upright)—in excellent condition, for $485.00; on very easy terms; a fine instrument for a music student. G. A. CRANCER CO., 1210 O ST.

PIANO—Good condition; will sacrifice for quick sale. 506 So. 10th.

MACHINERY AND SUPPLIES. 61

PAYNE & WILLS MACHINE CO.
General machine work and acetylene welding. Phone B1283. 202 So. 9th.

OFFICE—STORE EQUIPMENT. 62

OUR PERFECTION TYPEWRITER ribbons are noted for their wearing qualities and durability; one color ribbons for all standard makes of machines, 50 cents each, postpaid; two color ribbons, 75 cents each, postpaid.
STATE JOURNAL CO., LINCOLN.

TYPEWRITERS RENTED.
SPECIAL RATES TO STUDENTS.
L. C. SMITH BROS. TYPEWRITER CO.
Phone B2060. 105 Bankers' Life Bldg.

FOR SALE—Drug fixtures in excellent condition; solid oak, dark golden oak finish; store is being closed out. Hanson's Pharmacy, Shickley, Neb.

FOR SALE—One slightly used Monarch typewriter; one Eastman kodak. Phone F4823.

OFFICE DESK—60-inch oak, and chair; used only 60 days; cost $86.00 wholesale; $65.00 cash. 906 Terminal, call L9430.

RADIO SUPPLIES 62A

NEBRASKA RADIO HEADQUARTERS.
GENERAL SUPPLY CO.
LINCOLN 135 No. 13th. NEB.

WEARING APPAREL. 65

UWANTA EXCHANGE, 420 So. 11th.—Bargains in winter coats, dresses, hats, shoes. B3181.

LADY'S COAT, men's suits, man's overcoat. Call F1769, Saturday or Monday.

MISCELLANEOUS FOR SALE. 66

FOR SALE—Glidden's and Hildreth's high grade Jap Spar varnish. Just the varnish you want for your floors, furniture and woodwork. Only 12 per gallon. Bring your can for less than five gallons. NEBRASKA AIRCRAFT CORPORATION. 2409 O ST. B3726.

4 1-2 CENTS feeds a hen with Purina Chows one week. One egg pays the full expense. A good Purina-fed hen lays 4 to 8 eggs per week. That's 400 per cent profit. Why not use it?
GUNN SEED CO.

KINDLING FOR SALE—Cut up and packed in boxes; prices 20c to 50c per box. George Bros., Printers, Engravers, and Stationers, 1218 N St.

HEAVY TIN cannisters from government surplus stock, double cover and handy for every house; special at 50 cents each. Wittmann Hardware.

BLUE WHITE DIAMOND—Lady's ring; green gold mounting; a bargain. Call L5621.

FOR SALE—Very cheap, nearly new Jewel hard coal burner. Stove in Lincoln. Call 333 Havelock.

FOR SALE—New cab for truck. Call 333 Havelock.

CORS FOR SALE—Delivered. Call Rural 6304.

FOR SALE—Windmill and pump and pressure tank. 2905 So. 35th. F2903.

USED WASHER—H. Reusch, 1220 M St.

WANTED—TO BUY. 67

CASH FOR MISFIT, castoff clothing, shoes, ladies' or gent's. Address Frank Day, Lincoln, Neb.

WANT TO BUY—Good grocery stock in Lincoln or suburb; must be a money maker. Address 651 Journal.

WANT SECOND HAND LUMBER or small barn to wreck. Phone F2723.

SECOND HAND SUITS—Pay $3 to $10. L1487. 131 No. 13th.

OLD CARPETS AND RUGS.—B5735.

Property for Exchange.

EXCHANGE—AUTOMOBILES. 68

REO T-4 TOURING to trade for late model Dodge or Hupmobile. F3614.

EXCHANGE—REAL ESTATE. 69

130 ACRES—Most fertile part of Kansas; home place, well improved. Want Lincoln residence or grain elevator. What have you to offer? Address 653 Journal. L5962.

IMPROVED FIVE ACRES—Exchange for city property or western land. Route 4, Box 266, Lincoln, Neb.

NINE-ROOM modern house; fine repair; desirable location; close in; for eastern Nebraska land. Collins, 1218 O St.

THIS is what you want. Large, strictly modern home. Corner, southeast. Want a smaller house. Must be good and well located. Phone F2090.

FOR SALE OR EXCHANGE. 70

FOR SALE or trade for city property, 320 acre ranch land near Rapid City, S. Dak. Well improved. 90 acres of alfalfa; all fenced. Address 690 Journal.

IMPROVED five-acre tract near Fort Collins, Colo., for sale or exchange for Lincoln property. B2575.

Real Estate for Rent.

FARMS FOR RENT. 72

EIGHTY ACRES near Lincoln; 160 near Burr; 1,120 near Thedford. H. F. Peters, B1963, 203 Sec. Mutl. Bldg.

IMPROVED QUARTER close south Lincoln, mile town. Geo. Lowrey, Lincoln, general delivery.

FLATS AND APARTMENTS. 73

SECOND FLOOR—Five modern unfurnished heated rooms with bath, references. $40. 1009 So. 17th.

FOUR ROOMS AND BATH in new modern; for light housekeeping. Address 675 Journal.

TWO AND THREE-ROOM all modern furnished or unfurnished apartments. D2694 or L7956.

VERY DESIRABLE small unfurnished apartment. Office 307 So. 11th. B1642.

LAFAYETTE apartment furnished including ice, gas and light. Phone B4042 or B4554.

1210 G—FOUR rooms, bath and kitchenette; modern except heat; good repair. L6298.

FLATS—FURNISHED. 74

MODERN apartment; 2 large rooms; bath; piano; garage; location exceptionally desirable. F3115.

NICELY FURNISHED apartment. Phone L4325.

COZY, CLEAN, steam heated. 1120 Q St. Phone B6255.

CLOSE IN THREE ROOM, 628 South 10th. Phone B2752.

PARTLY FURNISHED, four rooms and bath; heated. F3560.

VERY DESIRABLE small furnished apartments. Office 307 So. 11th. B1642.

Lake Bourget, which is the largest in France, is but eleven miles long.

HOUSES FOR RENT. 75

"WHERE LINCOLN RENTS"
2540 South 27th street; eight-room bungalow; modern; owner moving out today. D. M. DOUTHETT LAND & INV. CO. B1841—108-9 Little Bldg.

261 J ST.—House, five rooms, oak floors and finish; $27.50.

1210 NORTH 22ND—Seven rooms and barn; $35.00.
GEORGE H. ROGERS, 1210 L St.

WHEN you rent that house, or apartment, or flat, call at once on Uhlig. Prompt service a specialty. Fireproof warehouse. Star Van & Storage Co., 218 O St.

FOR RENT—One-half of double house, 1418, P St.; six rooms and bath with sleeping porch, large attic and full basement; $30.00. Call L4150.

CLOSE IN, near 18th and Q Sts., eight rooms, entirely modern; new oak floors; nicely decorated; immediate possession. MILLER, 1213 O St.

WARREN TRANSFER—Household moving by job or $2.25 hour. Experienced, careful. F4323.

EIGHT ROOM modern house, near agricultural college; newly decorated; fine location. L6834.

CLOSE IN—Seven-room house, modern but heat; good repair; $30.00. 824 No. 11th. B3899.

FIVE-ROOM modern cottage, at 2011 L St.; $35.00; references required. Call L7625 or 2029 L.

MODERN five-room new bungalow; we sell on monthly payments like rent. Dr. Sawyer, Richards Block.

STRICTLY MODERN house, four blocks from O St.; suitable for roomers and light housekeeping. B1567.

MODERN SIX-ROOM house with garage; full basement; nice neighborhood. 2624 Dudley.

SIX ROOM house, 2939 So. 9th, $20. Now has city water, bath, toilet, electricity; garage. F2793.

SEVEN ROOM bungalow for rent, corner 27th and C. Phone F4819.

SEVEN ROOM house for rent; modern except heat. 2335 So. 10th. F3473.

MODERN BUNGALOW for rent. Call F2839 or F2664.

FIVE ROOM all modern duplex house. 1735 So. 11th. F4269.

MODERN 7 room house for rent in College View. Samuel Anderson, Phone College 7.

7-ROOM modern house, 14th and A Sts. Call F4687.

NEW FIVE-ROOM all modern bungalow; garage; southeast. Call B2604 or L7956.

SIX ROOM—1220 E; $22.50. Van Andel.

HOUSES—FURNISHED. 76

FOR RENT—Seven-room, oak finished, modern house; splendidly furnished; southeast. Phone B2233.

EIGHT ROOM modern furnished house, full basement, electric washer, sleeping porch. 1527 So. 13th. F3062.

NICELY furnished seven room bungalow; large living room, sleeping porch, breakfast room and sun parlor. 3052 R. L8559.

6 ROOMS, modern, well furnished, garage, paving. 1200 So. 23d.

OFFICES AND DESK ROOM. 77

DESIRABLE OFFICE ROOMS or light housekeeping, for rent, well located; inquire C. E. Fritzen, 1434 O St.

STORES AND WAREHOUSES. 78

GOOD WAREHOUSE on Union Pacific tracks for sale or rent. Inquire

The State Journal.

J. C. Seacrest. Estate of C. H. Gere.

Entered as second class matter in the postoffice Lincoln, Neb.

SUBSCRIPTION RATES—NEARBY.
(Neb., Kan., Colo., So. Dak., Ia., Mo.)

	Without Sunday	With Sunday
DAILY—One year	$3.00	$4.00
SUNDAY—One year		2.00

WEEKLY ONE YEAR, 50 CENTS.

SUBSCRIPTION RATE—DISTANT.
(Points not in Neb. or bordering states.)

	Without Sunday	With Sunday
DAILY—One year	$5.00	$6.00
SUNDAY—One year		3.00

WEEKLY ONE YEAR $1.00.

PRICE BY CARRIER IN LINCOLN.
Morning, Evening and Sunday (thirteen papers a week) 20 cents per week.
Evening and Sunday, 35 cents a month.
B3333.

MEN AND THINGS

The Russian delegation is at Lausanne "demanding" a number of things. The surest sign of ignorance is truculence. The man who doesn't know what he is talking about usually knows he doesn't know, and he covers up his confusion by loud and bolsterous talk. The Russians know little about matters outside their own government, which is not strange considering the fact they are amateurs at that job. If they did they would know men get what they want, as a general rule, because they pursue a diplomatic course. Molasses still has superior drawing qualities over vinegar.

A writer in the Literary Review said not long ago: "The plain truth is that as a civilization we are less sure of where we are going, where we want to go, how and for what we wish to live, than at any intelligent period of which have full record." It gives a number of illustrations to prove its contention. Not all of these are convincing. Most of them merely prove that more of the race has gained a clearer view of life thru the diffusion of education. That view is clearer because they have gained relief from the bonds of complete ignorance, but it is still rather cloudy.

We are less sure of where we are going, but it is because we have not yet found the truth that will take the place of the faith that gave positiveness in the past generations to believers. The lack of knowledge makes men very positive in their beliefs, whether for or against a given proposition. Partial knowledge does not make skeptics except among those with a will to disbelieve, but puts men upon inquiry. If the writer means that as a great group we are not sure about our destiny as a people he is merely stating in another way that intelligent inquiry has given place as a directing force to dull belief.

As additional proof of our contention that times are unbelievably hard we point to the small attendance at the various football games on Thanksgiving day. At none of them was there more than two to three times the number that attended a few years ago. On Nebraska field there were about fourteen thousand inside and about as many outside that would have gone if they could. In the flush times there were have been at least a fourth of that number there. Taken together with the fact that more automobiles have been sold this year than ever before, we think the evidence is unmistakable that we are in poor financial shape.

Huh? Where do they get that "Fighting Irish" cognomen for the Notre Dame players? Look over the list of fellows who bore aloft that banner. Are we to assume that the front name of the star quarter, Stuhldreher, is Patsy? Are those other chaps named Mike, Vergara, Shamus Bergman, Dominick Wiebel, Daniel Voss, et cetera and so on? If John P. Sutton does not find indignation enough in this incident to write a letter about it, we shall feel that his pen is growing blunt.

If a great meeting were called in one of the great cities for the purpose of centering national attention upon some great topic, who would be called upon to address it in the belief that what was said there would be read from ocean to ocean and make its impress upon the whole people? You are right; it would be rather difficult to pick two or three men with reasonable sureness that you had done a good job. Does this indicate we lack leaders? Or does it mean that no really great cleavages of opinion exist upon any political issues and that we have no really great questions?

What respect for law can a citizen of Illinois possess when he sees Lloyd, wealthy millionaire whose soft spot is a belief in some sort of communism, released from prison after eight days, merely because he is a spoke in some big political wheel or has some other strong drag? If there was any doubt about Lloyd's guilt it would be a different matter, but there isn't. We know nothing about Illinois politics, but it was freely predicted by men who do that the governor would not let Lloyd stay long in prison. It took the state's attorney more than two years struggle to get the man behind prison bars, and he had to fight thru all the courts. We suspect law-abiding Illinois people think just about as did Nebraska people about Tom Matters' release.

WALT MASON

Another He-Man.

Jake Reuben plows his stony acres, but not because he likes that toil; he looks upon all men as fakers who boost the joys of tilling soil. He'd like to be a famed attorney and battle with his peers in court; but up the furrow he must journey, or feel himself a tinhorn sport. He'd like to be a leading banker, with bonds and money as his tools; but vainly does he yearn and hanker—he still must drive his claybank mules. He has his dreams of high endeavor, but as he toils he knows full well his dreams will find fulfillment never—he must have corn and hay to sell. His hands are strewn with corns and blisters from moiling in his rocky hills; he must support his ailing sisters, who try each day new brands of pills. Without him they'd have no resources, and to the poorhouse they must go; so he pursues his humdrum courses and shoves his mule team to and fro. When toiling with his plows and listers he has a weary tragic mien, but when he's with his aching sisters his face is bright; his smile serene. So all his days he'll go on sweating, a humble he-man, known to few, but never for an hour forgetting the dreams that never could come true.

(Copyright)

DUMB-BELLS

ABE MARTIN

Th' voter that didn' register this fall should be seen an' not heard. Ike Lark is flyin' a handsome new Canal Zone flag o'er his "soft drink" parlor.

BRAIN TESTS

(By Sam Loyd.)

6 Minutes to Answer This

When Mary and Maggie arrived on the beach the fisherman had only six fish left which he offered for 48 cents, so the girls pooled their money and took the mess.

Mary contributed 30 cents and Maggie 18 cents. They intended to divide their purchase in proportion to their relative investments when they spied Martha hurrying to the scene. Having cornered the market they were enabled to unload two of the fish upon the late arrival for the cost of the whole six.

After Martha had departed Mary and Maggie proceeded to divide the 48 cents as they thought right, and then each of them took two of the remaining fish and went their respective ways.

Now, if the girls made an equitable division of that 48 cents, who can tell just how much each of them should have received?

Answer to Yesterday's.

Gravesend, Maidstone, Oxford, Bellshill, Bedford, Brighton.

(Copyright)

Hindu Legend.

The Hindus have a legend that Hanuman, the monkey-faced god, with the aid of a monkey army, helped rescue the wife of the divine hero Rama from a demon. Another legend is that Hanuman brought men a stolen gift, the mango, a valued Indian fruit. For the theft the monkey was condemned to death by fire, but it escaped with only its hands, feet and face burned, and these have been black ever since.

The Hanuman monkey in his native land is a privileged being. In some Hindu communities these monkeys live in the top stories of the homes of the natives. If one native bears another a grudge, he places rice or corn on the enemy's roof during the rainy season. When the monkeys see this they eat the grain that it within reach then tear up the tiles of the roof to secure the particles which have fallen into the crevices, so the house is opened to the rain.—Detroit News.

Too Big a Contract.

Dear little Johnnie's Aunt Emma, a lady of most generous build, had come for a visit and dear little Johnnie had been gazing at her raptly for some minutes. Finally he could stand it no longer.

"Mamma," he cried, "does Santa Claus fill everybody's stockings?"

"Of course, dear," replied his mother in some surprise.

"Grown-up people's too?"

"Yes, dear."

"Well," returned Johnnie doubtfully, but as one clinging to a shred of hope, "I hope he gets to mine first."

—Legion Weekly.

THE YOUNG LADY ACROSS THE WAY

The young lady across the way says she can't bear to read about the cruelties of the Turks to the Armenians and so when she sees anything about the Herrin massacre in the paper she just skips it.

(Copyright)

MUTT AND JEFF—Mutt Didn't Get Away With It This Time.

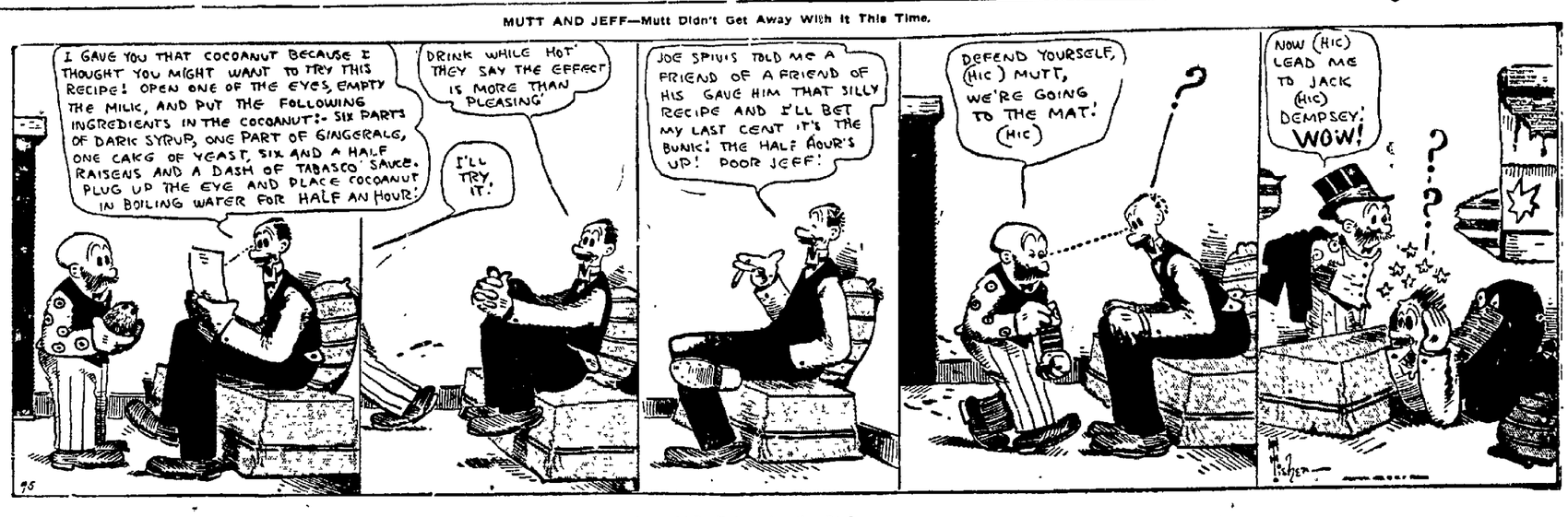

JOE'S CAR—Extras for the Car!

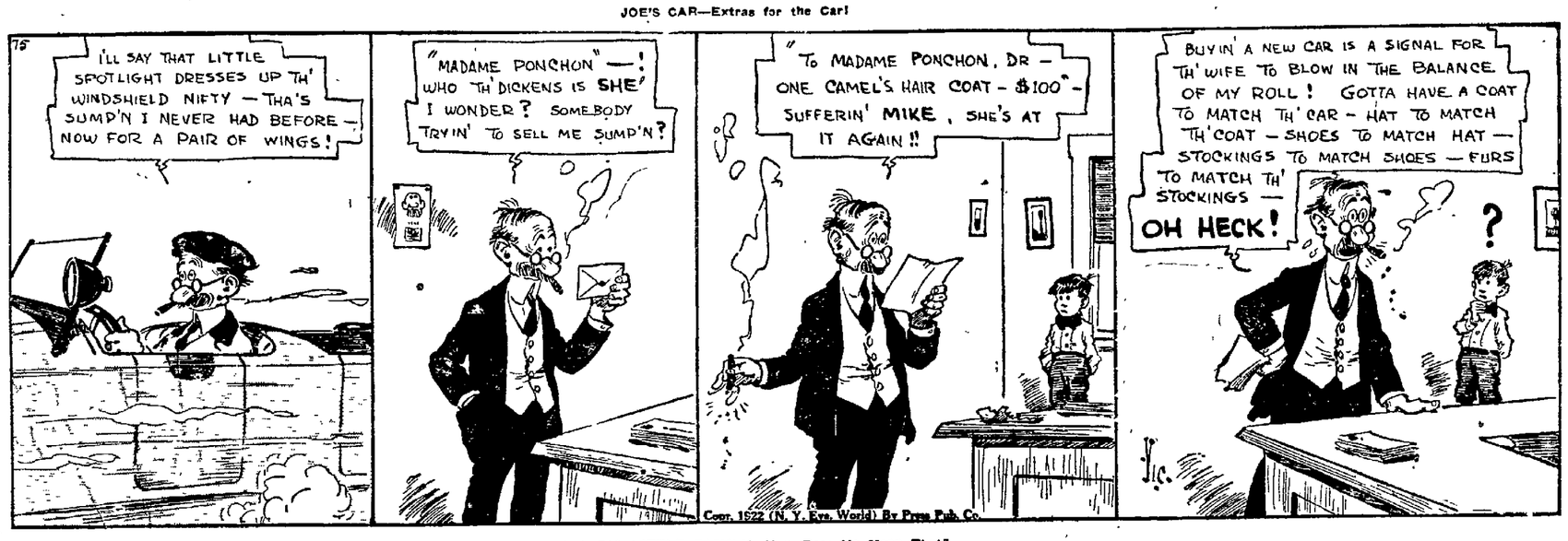

THE BIG LITTLE FAMILY—How Does He Mean That?

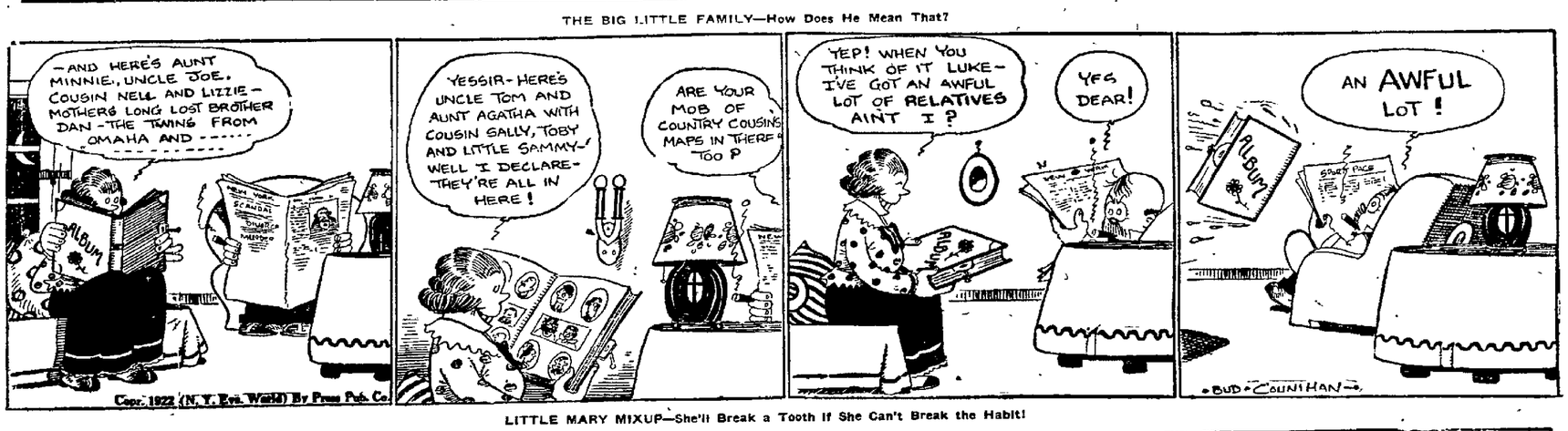

LITTLE MARY MIXUP—She'll Break a Tooth If She Can't Break the Habit!

KATINKA—She Always Likes to Help Her Madame Out!

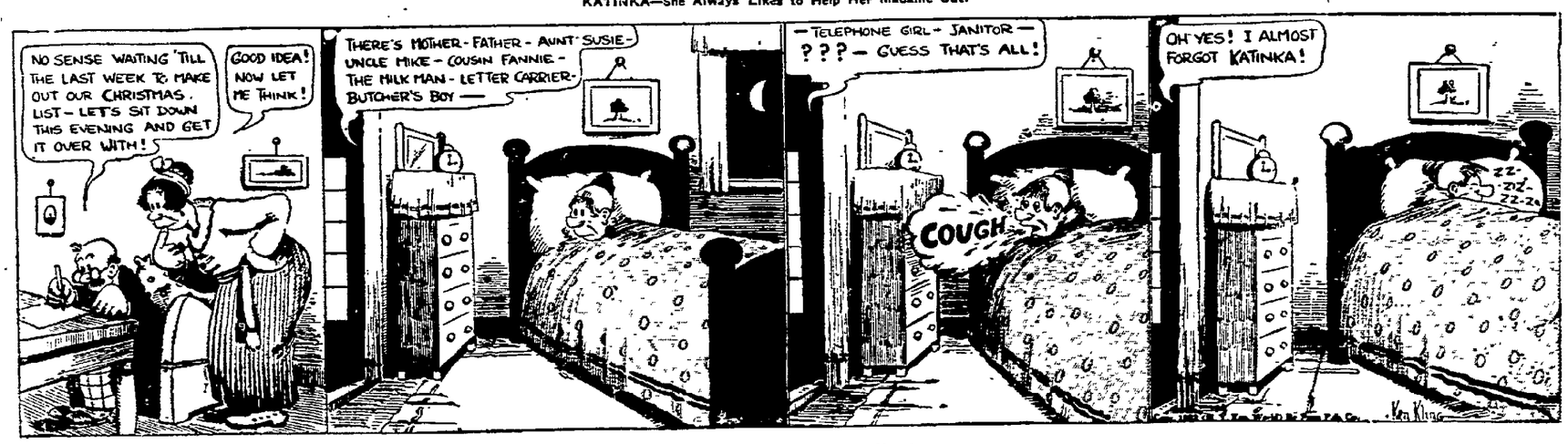

THE DOO DADS—Pay Rent or Move!

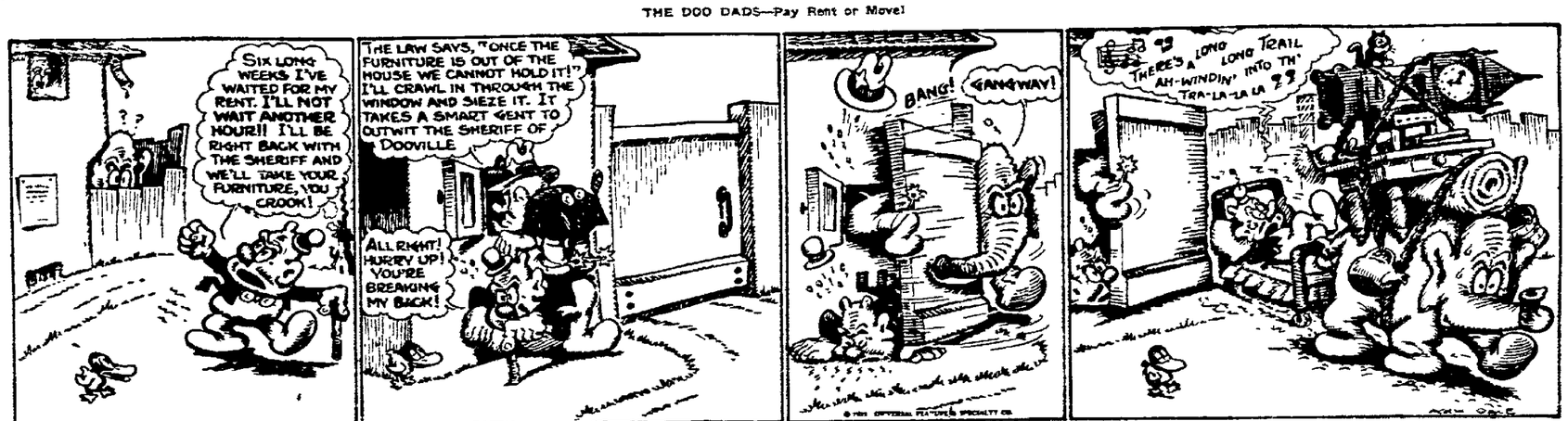

NEWSPAPER ARCHIVE®